

W

Wachtel, Andrew Baruch (1959–)

Election: 2003, Fellow

Affiliation at election: Northwestern University

Residence at election: Evanston, IL

Career description: Language and literary scholar; Educator

Current Affiliations: Same

Wachter, Kenneth Wilcox (1947–)

Election: 1996, Fellow

Affiliation at election: University of California, Berkeley

Residence at election: Berkeley, CA

Career description: Statistician; Educator

Current Affiliations: Same

Waddington, Conrad Hal (1905–1975)

Election: 1960, FHM

Affiliation at election: University of Edinburgh

Residence at election: Edinburgh, Scotland

Career description: Geneticist; Educator

Wade, Michael J. (1949–)

Election: 2008, Fellow

Affiliation at election: Indiana University

Residence at election: Bloomington, IN

Career description: Evolutionary biologist, Educator

Current Affiliations: Same

Wadsworth, Eliot (1876–1959)

Election: 1932, Fellow

Affiliation at election: State of Massachusetts Legislature

Residence at election: Boston, MA

Career description: Financier; Government official

Wadsworth, Oliver Fairfield (1838–1911)

Election: 1899, Fellow

Affiliation at election: Harvard University

Residence at election: Boston, MA

Career description: Physician; Surgeon; Educator

Waelsh, Salome Gluecksohn (1907–2007)

Election: 1980, Fellow

Affiliation at election: Albert Einstein College of Medicine

Residence at election: Bronx, NY

Career description: Geneticist;

Developmental biologist; Educator

Waggoner, Paul Edward (1923–)

Election: 1977, Fellow

Affiliation at election: Connecticut Agricultural Experiment Station

Residence at election: New Haven, CT

Career description: Plant pathologist; Climatologist; Research institution administrator

Current Affiliations: Same

Wagley, Charles Walter (1913–1991)

Election: 1970, Fellow

Affiliation at election: Columbia University

Residence at election: New York, NY

Career description: Anthropologist; Educator; Research institution administrator

Wagner, Carl Wilhelm (1901–1977)

Election: 1954, Fellow

Affiliation at election: Massachusetts Institute of Technology

Residence at election: Cambridge, MA

Career description: Metallurgist; Electrochemist; Educator; Research institution administrator

Wagner, Günter Paul (1954–)

Election: 2010, Fellow

Affiliation at election: Yale University

Residence at election: West Haven, CT

Career description: Evolutionary biologist; Educator

Current Affiliations: Same

Wagner, James Warren (1953–)

Election: 2009, Fellow

Affiliation at election: Emory University

Residence at election: Atlanta, GA

Career description: Engineer; Academic institution administrator

Current Affiliations: Same

Wagner, Karl Willy (1883–1953)

Election: 1931, FHM

Affiliation at election: Heinrich-Hertz-Instituts für Schwingungsforschung

Residence at election: Berlin, Germany

Career description: Electrical and communications engineer; Educator; Research institution scientist and administrator

Wagner, Martin (1885–1957)

Election: 1945, Fellow

Affiliation at election: Harvard University

Residence at election: Cambridge, MA

Career description: Architect; Educator; Government official

Wagner, Jr., Warren Herbert (1920–2000)

Election: 1990, Fellow

Affiliation at election: University of Michigan

Residence at election: Ann Arbor, MI

Career description: Botanist; Educator; Museum curator

Wahba, Grace (1934–)

Election: 1997, Fellow

Affiliation at election: University of Wisconsin, Madison

Residence at election: Madison, WI

Career description: Statistician; Educator

Current Affiliations: Same

Wait, William Cushing (1860–1935)

Election: 1914, Fellow

Affiliation at election: Massachusetts Superior Court

Residence at election: Medford, MA

Career description: Lawyer; Jurist

Waith, Eugene Mersereau (1912–2007)
Election: 1995, Fellow
Affiliation at election: Yale University
Residence at election: New Haven, CT
Career description: Language and literary scholar; Educator

Wajda, Andrzej (1926–)
Election: 1988, FHM
Affiliation at election: Government of Poland
Residence at election: Warsaw, Poland
Career description: Film and theatre director
Current Affiliations: Warsaw, Poland

Wake, David Burton (1936–)
Election: 1997, Fellow
Affiliation at election: University of California, Berkeley
Residence at election: Berkeley, CA
Career description: Evolutionary biologist; Educator; Museum administrator
Current Affiliations: Same

Wake, Marvalee Hendricks (1939–)
Election: 2003, Fellow
Affiliation at election: University of California, Berkeley
Residence at election: Berkeley, CA
Career description: Zoologist; Developmental and evolutionary biologist; Educator
Current Affiliations: Same

Wakeman, Jr., Frederic Evans (1937–2006)
Election: 1986, Fellow
Affiliation at election: University of California, Berkeley
Residence at election: Berkeley, CA
Career description: Historian; Educator

Waksman, Byron Halsted (1919–)
Election: 1979, Fellow
Affiliation at election: Yale University School of Medicine
Residence at election: New Haven, CT
Career description: Immunologist; Educator
Current Affiliations: New York University School of Medicine

Waksman, Selman Abraham (1888–1973)
Election: 1949, Fellow
Affiliation at election: Rutgers University
Residence at election: New Brunswick, NJ
Career description: Microbiologist; Educator; Research institution and academic administrator

Walbank, Frank William (1909–2008)
Election: 2002, FHM
Affiliation at election: University of Liverpool
Residence at election: Cambridge, England
Career description: Historian; Educator

Walcott, Charles Doolittle (1850–1927)
Election: 1899, Associate Fellow
Affiliation at election: U.S. Geological Survey
Residence at election: Washington, DC
Career description: Geologist; Paleontologist; Government research agency administrator

Walcott, Henry Pickering (1838–1932)
Election: 1889, Fellow
Affiliation at election: State of Massachusetts
Residence at election: Cambridge, MA
Career description: Physician; Public health official

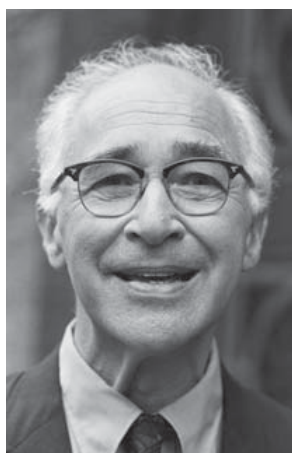

Image donated by Corbis-Bettmann

Wald, George (1906–1997)
Election: 1948, Fellow
Affiliation at election: Harvard University
Residence at election: Cambridge, MA
Career description: Biochemist; Educator

Wald, Patricia McGowan (1928–)
Election: 1991, Fellow
Affiliation at election: U.S. Court of Appeals
Residence at election: Washington, DC
Career description: Lawyer; Jurist
Current Affiliations: Washington, DC

Wald, Robert Manuel (1947–)
Election: 2000, Fellow
Affiliation at election: University of Chicago
Residence at election: Chicago, IL
Career description: Physicist; Educator
Current Affiliations: Same

Waldenstrom, Jan Gosta (1906–1996)
Election: 1966, FHM
Affiliation at election: University of Lund
Residence at election: Lund, Sweden
Career description: Physician; Educator; Hospital administrator

Waldmann, Thomas Alexander (1930–)
Election: 1989, Fellow
Affiliation at election: National Cancer Institute
Residence at election: Bethesda, MD
Career description: Physician; Immunologist; Government research agency administrator
Current Affiliations: Same

Waldron, Jeremy James (1953–)
Election: 1998, Fellow
Affiliation at election: Columbia University Law School
Residence at election: New York, NY
Career description: Lawyer; Political philosopher; Educator
Current Affiliations: New York University School of Law

Waldrop, Rosmarie (1935–)
Election: 2006, Fellow
Affiliation at election: Providence, RI
Residence at election: Providence, RI
Career description: Writer (poet, translator)
Current Affiliations: Same

Walker, Alan Cyril (1938–)

Election: 1996, Fellow

Affiliation at election: Pennsylvania State University

Residence at election: University Park, PA

Career description: Anthropologist; Educator

Current Affiliations: Same

Walker, Alice Tallulah Kate (1944–)

Election: 1985, Fellow

Affiliation at election: New York, NY

Residence at election: New York, NY

Career description: Writer (poet, fiction writer)

Current Affiliations: Berkeley, CA

Walker, Arthur Earl (1907–1995)

Election: 1964, Fellow

Affiliation at election: Johns Hopkins University School of Medicine

Residence at election: Baltimore, MD

Career description: Neurosurgeon; Educator

Walker, Bruce D. (1952–)

Election: 2010, Fellow

Affiliation at election: Harvard Medical School; Massachusetts General Hospital

Residence at election: Charlestown, MA

Career description: Virologist; Immunologist; Educator

Current Affiliations: Same

Walker, Charles Howard (1857–1936)

Election: 1921, Fellow

Affiliation at election: School of Fine Arts, Boston

Residence at election: Boston, MA

Career description: Architect; Educator; Academic administrator

Walker, David (1946–)

Election: 1994, Fellow

Affiliation at election: Columbia University

Residence at election: New York, NY

Career description: Geologist; Petrologist; Educator

Current Affiliations: Same

Walker, Eric Arthur (1910–1995)

Election: 1966, Fellow

Affiliation at election: Pennsylvania State University

Residence at election: University Park, PA

Career description: Electrical engineer; Educator; Academic administrator;

Company executive

Walker, Francis Amasa (1840–1897)

Election: 1882, Fellow

Affiliation at election: Massachusetts Institute of Technology

Residence at election: Boston, MA

Career description: Economist; Statistician; Educator; Academic administrator

Walker, Graham Charles (1948–)

Election: 2004, Fellow

Affiliation at election: Massachusetts Institute of Technology

Residence at election: Cambridge, MA

Career description: Molecular biologist; Microbiologist; Educator

Current Affiliations: Same

Walker, James (1794–1874)

Election: 1842, Fellow

Affiliation at election: Harvard University

Residence at election: Cambridge, MA

Career description: Educator; Academic administrator; Clergy member

Walker, Mack (1929–)

Election: 1980, Fellow

Affiliation at election: Johns Hopkins University

Residence at election: Baltimore, MD

Career description: Historian; Educator

Current Affiliations: Same

Walker, Sears Cook (1805–1853)

Election: 1842, Associate Fellow

Affiliation at election: Pennsylvania

Company for Insurance on Lives and Granting Annuities

Residence at election: Philadelphia, PA

Career description: Astronomer; Mathematician; Government and company science staff member; Educator

Walker, William Hultz (1869–1934)

Election: 1907, Fellow

Affiliation at election: Massachusetts Institute of Technology

Residence at election: Newton, MA

Career description: Chemical engineer; Educator; Research institution

administrator

Walker, Williston (1860–1922)

Election: 1912, Fellow

Affiliation at election: Yale University

Residence at election: New Haven, CT

Career description: Historian; Educator; Academic administrator

Wall, Frederick Theodore (1912–2010)

Election: 1966, Fellow

Affiliation at election: University of California, Santa Barbara

Residence at election: Santa Barbara, CA

Career description: Chemist; Educator; Academic administrator

Wall, Patrick David (1925–2001)

Election: 1961, Fellow

Affiliation at election: Massachusetts Institute of Technology

Residence at election: Cambridge, MA

Career description: Neuroscientist; Educator

Wallace, Anthony Francis Clarke (1923–)

Election: 1963, Fellow

Affiliation at election: University of Pennsylvania

Residence at election: Philadelphia, PA

Career description: Anthropologist; Historian; Educator

Current Affiliations: Same

Wallace, Bruce (1920–)

Election: 1971, Fellow

Affiliation at election: Cornell University

Residence at election: Ithaca, NY

Career description: Geneticist; Population biologist; Educator

Current Affiliations: Virginia Polytechnic Institute and State University

Wallace, Douglas C. (1946–)
Election: 2004, Fellow
Affiliation at election: University of California, Irvine
Residence at election: Irvine, CA
Career description: Geneticist; Evolutionary biologist; Educator
Current Affiliations: University of Pennsylvania/Children's Hospital of Philadelphia

Wallace, John Michael (1940–)
Election: 1997, Fellow
Affiliation at election: University of Washington
Residence at election: Seattle, WA
Career description: Meteorologist; Educator
Current Affiliations: Same

Wallace, Neil (1939–)
Election: 2005, Fellow
Affiliation at election: Pennsylvania State University
Residence at election: University Park, PA
Career description: Economist; Educator
Current Affiliations: Same

Wallach, Kenneth L. (1946–)
Election: 2007, Fellow
Affiliation at election: Central National-Gottesman, Inc.
Residence at election: Waccabuc, NY
Career description: Company executive; Trustee
Current Affiliations: Same

Wallach, Nolan R. (1940–)
Election: 2004, Fellow
Affiliation at election: University of California, San Diego
Residence at election: La Jolla, CA
Career description: Mathematician; Educator
Current Affiliations: Same

Wallenstein (Baron), Julius von (1790–1843)
Election: 1828, FHM
Affiliation at election: Russia
Residence at election: Russia
Career description: Diplomat; Meteorologist

Wallerstein, Immanuel (1930–)
Election: 1998, Fellow
Affiliation at election: State University of New York at Binghamton
Residence at election: Binghamton, NY
Career description: Sociologist; Educator
Current Affiliations: Yale University

Wallerstein, Michael Jonathan (1951–2006)
Election: 2005, Fellow
Affiliation at election: Yale University
Residence at election: New Haven, CT
Career description: Political scientist; Educator

Walling, Cheves T. (1916–2007)
Election: 1965, Fellow
Affiliation at election: Columbia University
Residence at election: New York, NY
Career description: Chemist; Educator

Wallis, Wilson Allen (1912–1998)
Election: 1964, Fellow
Affiliation at election: University of Rochester
Residence at election: Rochester, NY
Career description: Economist; Statistician; Educator; Academic administrator

Walpole, Ronald Noel (1903–1986)
Election: 1970, Fellow
Affiliation at election: University of California, Berkeley
Residence at election: Berkeley, CA
Career description: Language and literary scholar; Educator

Walsh, Christopher Thomas (1944–)
Election: 1985, Fellow
Affiliation at election: Massachusetts Institute of Technology
Residence at election: Cambridge, MA
Career description: Biochemist; Educator
Current Affiliations: Harvard Medical School

Walsh, Diana Chapman (1944–)
Election: 1995, Fellow
Affiliation at election: Wellesley College
Residence at election: Wellesley, MA
Career description: Social science and health policy scholar; Educator; Academic administrator
Current Affiliations: Same

Walsh, Jr., John (1940–)
Election: 1997, Fellow
Affiliation at election: J. Paul Getty Museum
Residence at election: Los Angeles, CA
Career description: Historian (art); Museum curator and administrator; Educator
Current Affiliations: Same

Walsh, Joseph Leonard (1895–1973)
Election: 1929, Fellow
Affiliation at election: Harvard University
Residence at election: Cambridge, MA
Career description: Mathematician; Educator

Walt, Stephen M. (1955–)
Election: 2005, Fellow
Affiliation at election: Harvard University
Residence at election: Cambridge, MA
Career description: Political scientist; International affairs scholar; Educator
Current Affiliations: Harvard Kennedy School

Walter, Peter (1954–)
Election: 2002, Fellow
Affiliation at election: University of California, San Francisco
Residence at election: San Francisco, CA
Career description: Cell biologist; Biochemist; Educator
Current Affiliations: Same

Walther, Herbert (1935–2006)
Election: 1993, FHM
Affiliation at election: Universitat Munchen
Residence at election: Munich, Germany
Career description: Physicist; Educator

Walton, Kendall Lewis (1939–)
Election: 1998, Fellow
Affiliation at election: University of Michigan
Residence at election: Ann Arbor, MI
Career description: Philosopher; Aesthetician; Educator
Current Affiliations: Same

Waltz, Kenneth Neal (1924–)
Election: 1980, Fellow
Affiliation at election: University of California, Berkeley
Residence at election: Berkeley, CA
Career description: Political scientist; Educator
Current Affiliations: Columbia University

Walzer, Michael Laban (1935–)
Election: 1971, Fellow
Affiliation at election: Harvard University
Residence at election: Cambridge, MA
Career description: Political scientist; Educator
Current Affiliations: Institute for Advanced Study

Wambaugh, Eugene (1856–1940)
Election: 1914, Fellow
Affiliation at election: Harvard University
Residence at election: Cambridge, MA
Career description: Lawyer; Educator

Wambaugh, Sarah (1882–1955)
Election: 1944, Fellow
Affiliation at election: Cambridge, MA
Residence at election: Cambridge, MA
Career description: Political scientist

Wandell, Brian A. (1953–)
Election: 2011, Fellow
Affiliation at election: Stanford School of Medicine
Residence at election: Stanford, CA
Career description: Neuroscientist; Psychologist; Educator
Current Affiliations: Same



Image donated by Corbis-Bettmann

Wang, An (1920–1990)
Election: 1981, Fellow
Affiliation at election: Wang Laboratories, Inc.
Residence at election: Lowell, MA
Career description: Computer engineer; Company executive

Wang, Daniel I-Chyau (1936–)
Election: 1985, Fellow
Affiliation at election: Massachusetts Institute of Technology
Residence at election: Cambridge, MA
Career description: Biochemical engineer; Educator; Academic research agency administrator
Current Affiliations: Same

Wang, Gungwu (1930–)
Election: 1995, FHM
Affiliation at election: University of Hong Kong
Residence at election: Hong Kong
Career description: Historian; Educator; Academic administrator
Current Affiliations: National University of Singapore

Wang, Hao (1921–1995)
Election: 1952, Fellow
Affiliation at election: Harvard University
Residence at election: Cambridge, MA
Career description: Philosopher; Mathematician; Educator

Wang, James Chuo (1936–)
Election: 1984, Fellow
Affiliation at election: Harvard University
Residence at election: Cambridge, MA
Career description: Biochemist; Molecular biologist; Educator
Current Affiliations: Same

Wang, Jean Yin Jen (1952–)
Election: 2011, Fellow
Affiliation at election: University of California, San Diego
Residence at election: San Diego, CA
Career description: Cell biologist; Geneticist; Educator
Current Affiliations: Same

Wang, Jui Hsin (1921–)
Election: 1970, Fellow
Affiliation at election: Yale University
Residence at election: New Haven, CT
Career description: Biochemist; Educator
Current Affiliations: State University of New York at Buffalo

Wanner, H. Eric (1942–)
Election: 1994, Fellow
Affiliation at election: Russell Sage Foundation
Residence at election: New York, NY
Career description: Foundation executive
Current Affiliations: Same

Ward, Aileen (1919–)
Election: 2000, Fellow
Affiliation at election: New York University
Residence at election: New York, NY
Career description: Language and literary scholar; Educator
Current Affiliations: Same

Ward (Lady Jackson), Barbara (1914–1981)
Election: 1966, FHM
Affiliation at election: The Economist
Residence at election: London, England
Career description: Economist; Educator; Editor; Research institution administrator

Ward, Bess R. (1954–)

Election: 2004, Fellow

Affiliation at election: Princeton University

Residence at election: Princeton, NJ

Career description: Biological

oceanographer; Educator

Current Affiliations: Same

Ward, David (1938–)

Election: 1999, Fellow

Affiliation at election: University of

Wisconsin, Madison

Residence at election: Madison, WI

Career description: Geographer; Educator;

Academic administrator

Current Affiliations: Same

Ward, John Milton (1917–)

Election: 1968, Fellow

Affiliation at election: Harvard University

Residence at election: Cambridge, MA

Career description: Musicologist; Educator

Current Affiliations: Same

Ward, Robert DeCourcy (1867–1931)

Election: 1898, Fellow

Affiliation at election: Harvard University

Residence at election: Cambridge, MA

Career description: Climatologist; Educator

Ward, Robert Edward (1916–2009)

Election: 1975, Fellow

Affiliation at election: Stanford University

Residence at election: Stanford, CA

Career description: Political scientist;

Educator; Academic administrator

Wardlaw, Claude Wilson (1901–1985)

Election: 1951, FHM

Affiliation at election: University of

Manchester

Residence at election: Manchester, England

Career description: Botanist; Educator;

Research institution administrator

Ware, Charles Eliot (1814–1887)

Election: 1854, Fellow

Affiliation at election: Boston, MA

Residence at election: Boston, MA

Career description: Physician

Ware, Henry (1764–1845)

Election: 1804, Fellow

Affiliation at election: Hingham, MA

Residence at election: Hingham, MA

Career description: Theologian; Educator;

Clergy member

Ware, John (1795–1864)

Election: 1823, Fellow

Affiliation at election: Boston, MA

Residence at election: Boston, MA

Career description: Physician; Educator;

Author; Editor

Ware, William Robert (1832–1915)

Election: 1866, Fellow

Affiliation at election: Massachusetts

Institute of Technology

Residence at election: Boston, MA

Career description: Architect; Educator

Wargentín, Pehr Wilhelm (1717–1783)

Election: 1781, FHM

Affiliation at election: Royal Swedish

Academy of Sciences

Residence at election: Stockholm, Sweden

Career description: Astronomer;

Demographer; Educator; Learned society

administrator

Warming, Johannes Eugenius Bulow

(1841–1924)

Election: 1914, FHM

Affiliation at election: University of

Copenhagen

Residence at election: Copenhagen,

Denmark

Career description: Botanist; Educator

Warner, Edward Pearson (1894–1958)

Election: 1923, Fellow

Affiliation at election: Massachusetts

Institute of Technology

Residence at election: Cambridge, MA

Career description: Aeronautical engineer;

Educator; Government official

Warner, Langdon (1881–1955)

Election: 1927, Fellow

Affiliation at election: Harvard University

Residence at election: Cambridge, MA

Career description: Historian (art);

Archaeologist; Museum researcher and

curator

Warner, William Lloyd (1898–1970)

Election: 1965, Fellow

Affiliation at election: Michigan State

University

Residence at election: East Lansing, MI

Career description: Social anthropologist;

Educator; Company executive

Warnock, John E. (1940–)

Election: 2008, Fellow

Affiliation at election: Adobe Systems, Inc.

Residence at election: Los Altos, CA

Career description: Computer scientist,

Company executive

Current Affiliations: Same

Warren, Bentley Wirt (1864–1947)

Election: 1938, Fellow

Affiliation at election: Warren, Garfield,

Whiteside & Lamson

Residence at election: Boston, MA

Career description: Lawyer; Company

executive; Public official (legislator)

Warren, Bertram Eugene (1902–1991)

Election: 1935, Fellow

Affiliation at election: Massachusetts

Institute of Technology

Residence at election: Cambridge, MA

Career description: Physicist; Educator

Warren, Charles Hyde (1876–1950)

Election: 1908, Fellow

Affiliation at election: Massachusetts

Institute of Technology

Residence at election: Auburndale, MA

Career description: Mineralogist; Educator

Warren, Cyrus Moors (1824–1891)

Election: 1862, Fellow

Affiliation at election: Boston, MA

Residence at election: Boston, MA

Career description: Chemist; Businessperson

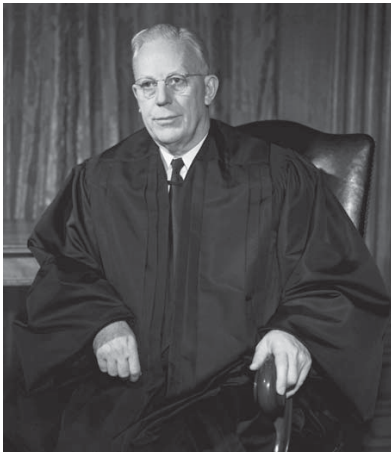

Image donated by Corbis-Bettmann

Warren, Earl (1891–1974)

Election: 1957, Fellow
Affiliation at election: Supreme Court of the United States
Residence at election: Washington, DC
Career description: Lawyer; Governor of California; Jurist (U.S. Supreme Court)

Warren, Edward Henry (1873–1945)

Election: 1915, Fellow
Affiliation at election: Harvard University
Residence at election: Boston, MA
Career description: Lawyer; Educator

Warren, Elizabeth (1949–)

Election: 2008, Fellow
Affiliation at election: Harvard Law School
Residence at election: Cambridge, MA
Career description: Legal scholar, Educator
Current Affiliations: Same

Warren, Herbert Langford (1857–1917)

Election: 1905, Fellow
Affiliation at election: Harvard University
Residence at election: Cambridge, MA
Career description: Architect; Historian; Educator

Warren, James (1726–1808)

Election: 1780, Fellow
Affiliation at election: Continental Navy Board, Boston
Residence at election: Plymouth, MA
Career description: Businessperson; Government official (state legislator)

Warren, John (1753–1815)

Election: 1781, Fellow
Affiliation at election: Boston, MA
Residence at election: Boston, MA
Career description: Physician; Surgeon; Educator

Warren, John Collins (1778–1856)

Election: 1808, Fellow
Affiliation at election: Boston, MA
Residence at election: Boston, MA
Career description: Physician; Surgeon; Anatomist; Paleontologist; Educator

Warren, John Collins (1842–1927)

Election: 1878, Fellow
Affiliation at election: Harvard Medical School
Residence at election: Boston, MA
Career description: Physician; Surgeon; Educator

Warren, John (1874–1928)

Election: 1921, Fellow
Affiliation at election: Harvard Medical School
Residence at election: Boston, MA
Career description: Anatomist; Educator

Warren, Jonathan Mason (1811–1867)

Election: 1848, Fellow
Affiliation at election: Boston, MA
Residence at election: Boston, MA
Career description: Physician; Surgeon

Warren, Joseph (1876–1942)

Election: 1937, Fellow
Affiliation at election: Harvard University
Residence at election: Brookline, MA
Career description: Lawyer; Educator

Warren, Robert Penn (1905–1989)

Election: 1951, Fellow
Affiliation at election: University of Minnesota
Residence at election: Minneapolis, MN
Career description: Writer (poet, novelist, playwright); Poet laureate; Literary scholar; Educator

Warren, Rosanna (1953–)

Election: 1997, Fellow
Affiliation at election: Boston University
Residence at election: Boston, MA
Career description: Writer (poet); Educator
Current Affiliations: Same

Warren, Shields (1898–1980)

Election: 1947, Fellow
Affiliation at election: Harvard Medical School; New England Deaconess Hospital
Residence at election: West Newton, MA
Career description: Pathologist; Educator; Hospital administrator

Warren, Winslow (1838–1930)

Election: 1919, Fellow
Affiliation at election: Massachusetts Congregational Charitable Society
Residence at election: Dedham, MA
Career description: Lawyer; Banker; Historian; Government official; Civic activist

Washburn, Jr., Bradford (Henry Bradford) (1910–2007)

Election: 1956, Fellow
Affiliation at election: Boston Museum of Science
Residence at election: Boston, MA
Career description: Explorer; Cartographer; Museum administrator

Washburn, Emory (1800–1877)

Election: 1859, Fellow
Affiliation at election: Harvard University
Residence at election: Cambridge, MA
Career description: Lawyer; Governor of Massachusetts; Educator

Washburn, Henry Bradford (1869–1962)

Election: 1928, Fellow
Affiliation at election: Episcopal Theological School
Residence at election: Cambridge, MA
Career description: Clergy member; Theologian; Educator; Academic administrator

Washburn, Sherwood Larned (1911–2000)

Election: 1962, Fellow

Affiliation at election: University of California, Berkeley

Residence at election: Berkeley, CA

Career description: Anthropologist; Anatomist; Educator

Washington, Denzel (1954–)

Election: 2010, Fellow

Affiliation at election: Los Angeles, California

Residence at election: Los Angeles, CA

Career description: Actor; Director (film)

Current Affiliations: Same



Image donated by Corbis-Bertmann

Washington, George (1732–1799)

Election: 1781, Fellow

Affiliation at election: Mount Vernon, VA

Residence at election: Mount Vernon, VA

Career description: Military officer; U.S. President; Farmer

Washington, Warren Morton (1936–)

Election: 2009, Fellow

Affiliation at election: National Center for Atmospheric Research, Boulder, CO

Residence at election: Denver, CO

Career description: Atmospheric scientist; Research institution scientist and administrator; Government advisor

Current Affiliations: Same

Wasserburg, Gerald Joseph (1927–)

Election: 1967, Fellow

Affiliation at election: California Institute of Technology

Residence at election: Pasadena, CA

Career description: Geologist; Geophysicist; Educator

Current Affiliations: Same

Wasserman, Earl Reeves (1913–1973)

Election: 1970, Fellow

Affiliation at election: Johns Hopkins University

Residence at election: Baltimore, MD

Career description: Language and literary scholar; Educator

Wasserman, Harry Hershhal (1920–)

Election: 1969, Fellow

Affiliation at election: Yale University

Residence at election: New Haven, CT

Career description: Chemist; Educator

Current Affiliations: Same

Waterbury, John (1939–)

Election: 2007, Fellow

Affiliation at election: American University of Beirut

Residence at election: Princeton, NJ

Career description: Political scientist; Academic administrator; Educator

Current Affiliations: Same

Waterhouse, Benjamin (1754–1846)

Election: 1795, Fellow

Affiliation at election: Harvard University

Residence at election: Cambridge, MA

Career description: Physician; Naturalist; Educator

Waterman, Alan Tower (1892–1967)

Election: 1954, Fellow

Affiliation at election: National Science Foundation

Residence at election: Washington, DC

Career description: Physicist; Educator; Government science administrator

Waterman, Michael Spencer (1942–)

Election: 1995, Fellow

Affiliation at election: University of Southern California

Residence at election: Los Angeles, CA

Career description: Mathematician; Statistician; Educator

Current Affiliations: Same

Waters, Aaron Clement (1905–1991)

Election: 1966, Fellow

Affiliation at election: University of California, Santa Barbara; U.S. Geological Survey

Residence at election: Santa Barbara, CA

Career description: Geologist; Educator; Government research scientist

Waters, Alice (1944–)

Election: 2007, Fellow

Affiliation at election: Chez Panisse Foundation; Chez Panisse

Residence at election: Berkeley, CA

Career description: Chef; Writer (essayist); Foundation executive

Current Affiliations: Same

Waters, Mary C. (1957–)

Election: 2006, Fellow

Affiliation at election: Harvard University

Residence at election: Cambridge, MA

Career description: Sociologist; Educator

Current Affiliations: Same

Waters, Thomas Franklin (1851–1919)

Election: 1913, Fellow

Affiliation at election: South Church, Ipswich

Residence at election: Ipswich, MA

Career description: Clergy member; Historian

Waterston, Robert Hugh (1943–)

Election: 2004, Fellow

Affiliation at election: University of Washington

Residence at election: Seattle, WA

Career description: Geneticist; Molecular biologist; Educator

Current Affiliations: Same

Waterston, Samuel A. (1940–)

Election: 2011, Fellow

Affiliation at election: West Cornwall, CT

Residence at election: West Cornwall, CT

Career description: Actor; Producer;

Director; Humanitarian

Current Affiliations: Same

Watkins, Calvert Ward (1933–)

Election: 1973, Fellow

Affiliation at election: Harvard University

Residence at election: Cambridge, MA

Career description: Linguist; Educator

Current Affiliations: Same

Watkins, Frederick Mundell (1910–1972)

Election: 1962, Fellow

Affiliation at election: Yale University

Residence at election: New Haven, CT

Career description: Political scientist;

Educator; Company executive

Watson, David Meredith Seares (1886–1973)

Election: 1953, FHM

Affiliation at election: University College, London

Residence at election: London, England

Career description: Paleontologist;

Zoologist; Geologist; Educator

Watson, E. Bruce (Edward Bruce) (1950–)

Election: 1996, Fellow

Affiliation at election: Rensselaer Polytechnic Institute

Residence at election: Troy, NY

Career description: Geochemist; Educator

Current Affiliations: Same

Watson, Fletcher Guard (1912–1997)

Election: 1953, Fellow

Affiliation at election: Harvard University

Residence at election: Cambridge, MA

Career description: Astronomer; Science education specialist; Educator

Watson, James Craig (1838–1880)

Election: 1879, Associate Fellow

Affiliation at election: University of Michigan

Residence at election: Ann Arbor, MI

Career description: Astronomer; Educator; Research institution administrator

Watson, James Dewey (1928–)

Election: 1957, Fellow

Affiliation at election: Harvard University

Residence at election: Cambridge, MA

Career description: Molecular biologist;

Educator; Research institution

administrator

Current Affiliations: Cold Spring Harbor Laboratory

Watson, James Lee (1943–)

Election: 1996, Fellow

Affiliation at election: Harvard University

Residence at election: Cambridge, MA

Career description: Anthropologist;

Educator

Current Affiliations: Same

Watson, John Broadus (1878–1958)

Election: 1917, Fellow

Affiliation at election: Johns Hopkins University

Residence at election: Baltimore, MD

Career description: Psychologist; Educator; Advertising executive

Watson, Mark W. (1952–)

Election: 2005, Fellow

Affiliation at election: Princeton University

Residence at election: Princeton, NJ

Career description: Economist; Educator

Current Affiliations: Same

Watson, Patty Jo (1932–)

Election: 1997, Fellow

Affiliation at election: Washington

University in St. Louis

Residence at election: St. Louis, MO

Career description: Archaeologist; Educator

Current Affiliations: Same

Watson, Richard (1737–1816)

Election: 1788, FHM

Affiliation at election: University of Cambridge

Residence at election: Calgarth Park, England

Career description: Clergy member; Chemist; Educator

Watson, Rubie S. (1945–)

Election: 2004, Fellow

Affiliation at election: Harvard University

Residence at election: Cambridge, MA

Career description: Anthropologist;

Museum curator and administrator;

Educator

Current Affiliations: Same

Watson, Sereno (1826–1892)

Election: 1874, Fellow

Affiliation at election: Harvard University

Residence at election: Cambridge, MA

Career description: Botanist; Research institution administrator; Clerk; Editor

Watson, Jr., Thomas John (1914–1993)

Election: 1960, Fellow

Affiliation at election: IBM Corporation

Residence at election: New York, NY

Career description: Company executive

Watson, William (1834–1915)

Election: 1864, Fellow

Affiliation at election: Harvard University

Residence at election: Cambridge, MA

Career description: Engineer; Educator

Watt, Fiona Mary (1956–)

Election: 2008, FHM

Affiliation at election: University of Cambridge

Residence at election: Cambridge, United Kingdom

Career description: Molecular geneticist, Research institution administrator,

Educator

Current Affiliations: University of Cambridge; Cambridge Research Institute

Watt, Ian Pierre (1917–1999)

Election: 1972, Fellow

Affiliation at election: Stanford University

Residence at election: Stanford, CA

Career description: Language and literary scholar; Educator

Waugh, David Floyd (1915–1984)

Election: 1954, Fellow

Affiliation at election: Massachusetts Institute of Technology

Residence at election: Cambridge, MA

Career description: Biophysicist; Educator

Waugh, John Stewart (1929–)

Election: 1961, Fellow

Affiliation at election: Massachusetts Institute of Technology

Residence at election: Cambridge, MA

Career description: Chemist; Educator

Current Affiliations: Same

Waxman, Sandra Robin (1954–)

Election: 2011, Fellow

Affiliation at election: Northwestern University

Residence at election: Evanston, IL

Career description: Cognitive psychologist; Educator

Current Affiliations: Same

Waxman, Seth Paul (1951–)

Election: 2006, Fellow

Affiliation at election: Wilmer Cutler

Pickering Hale and Dorr, LLP

Residence at election: Washington, DC

Career description: Lawyer; U.S. Solicitor General

Current Affiliations: Same

Wayland, Francis (1796–1865)

Election: 1830, Associate Fellow

Affiliation at election: Brown University

Residence at election: Providence, RI

Career description: Academic administrator; Clergy member; Author

Weare, Meshech (1713–1786)

Election: 1782, Fellow

Affiliation at election: State of New Hampshire

Residence at election: Hampton, NH

Career description: Lawyer; Governor of New Hampshire; Jurist

Wearn, Joseph Treloar (1893–1984)

Election: 1927, Fellow

Affiliation at election: Boston City Hospital

Residence at election: Boston, MA

Career description: Physician; Educator; Academic and hospital administrator

Weatherall, David John (1933–)

Election: 1988, FHM

Affiliation at election: University of Oxford

Residence at election: Oxford, England

Career description: Physician; Educator; Research institution administrator

Current Affiliations: Same

Weatherby, Charles Alfred (1875–1949)

Election: 1931, Fellow

Affiliation at election: Harvard University

Residence at election: Cambridge, MA

Career description: Botanist; Herbarium curator

Weaver, Robert Clifton (1907–1997)

Election: 1965, Fellow

Affiliation at election: U.S. Housing and Home Finance Agency

Residence at election: Washington, DC

Career description: Urban affairs specialist; Educator; Government official

Weaver, Warren (1894–1978)

Election: 1958, Fellow

Affiliation at election: Rockefeller Foundation

Residence at election: New York, NY

Career description: Mathematician; Educator; Foundation executive

Webb, Julian Hale (1902–1988)

Election: 1953, Fellow

Affiliation at election: Eastman Kodak Company

Residence at election: Rochester, NY

Career description: Physicist; Company research scientist and administrator

Webb, Richard Alan (1946–)

Election: 1998, Fellow

Affiliation at election: University of Maryland

Residence at election: College Park, MD

Career description: Physicist; Educator; Company research staff member and administrator

Current Affiliations: University of South Carolina

Webb, Watt W. (1927–)

Election: 1997, Fellow

Affiliation at election: Cornell University

Residence at election: Ithaca, NY

Career description: Physicist; Engineer; Educator; Academic research agency administrator

Current Affiliations: Same

Webber, Samuel (1759–1810)

Election: 1789, Fellow

Affiliation at election: Harvard University

Residence at election: Cambridge, MA

Career description: Educator; Academic administrator

Weber, Alfred (1868–1958)

Election: 1955, FHM

Affiliation at election: University of Heidelberg

Residence at election: Heidelberg, Germany

Career description: Sociologist; Educator; Research institution administrator

Weber, Annemarie (1923–)

Election: 1976, Fellow

Affiliation at election: University of Pennsylvania School of Medicine

Residence at election: Philadelphia, PA

Career description: Biochemist; Educator

Current Affiliations: Perelman School of Medicine at the University of Pennsylvania

Weber, Arnold Robert (1929–)

Election: 1990, Fellow

Affiliation at election: Northwestern University

Residence at election: Evanston, IL

Career description: Economist; Educator; Academic administrator

Current Affiliations: Same

Weber, David J. (1940–2010)

Election: 2007, Fellow

Affiliation at election: Southern Methodist University

Residence at election: Dallas, TX

Career description: Historian; Educator

Weber, Ernst (1901–1996)

Election: 1966, Fellow

Affiliation at election: Polytechnic Institute of Brooklyn

Residence at election: Brooklyn, NY

Career description: Electrical engineer; Educator; Academic administrator; Research institution administrator

Weber, Eugen Joseph (1925–2007)

Election: 1977, Fellow

Affiliation at election: University of California, Los Angeles

Residence at election: Los Angeles, CA

Career description: Historian; Educator

Weber, Gregorio (1916–1997)

Election: 1969, Fellow

Affiliation at election: University of Illinois at Urbana-Champaign

Residence at election: Urbana, IL

Career description: Biochemist; Biophysicist; Educator

Weber, Hans Hermann Julius Wilhelm (1896–1974)

Election: 1958, FHM

Affiliation at election: Max-Planck-Institut für Medizinische Forschung

Residence at election: Heidelberg, Germany

Career description: Physiologist; Educator; Research institution administrator

Weber, Harold Christian (1895–1984)

Election: 1951, Fellow

Affiliation at election: Massachusetts Institute of Technology

Residence at election: Cambridge, MA

Career description: Chemical engineer; Educator

Weber, Samuel Miles (1940–)

Election: 2005, Fellow

Affiliation at election: Northwestern University

Residence at election: Evanston, IL

Career description: Language and literary scholar; Educator

Current Affiliations: Same

Weber, Wilhelm Edward (1804–1891)

Election: 1889, FHM

Affiliation at election: University of Goettingen

Residence at election: Goettingen, Germany

Career description: Physicist; Educator

Webster, Arthur Gordon (1863–1923)

Election: 1895, Fellow

Affiliation at election: Clark University

Residence at election: Worcester, MA

Career description: Physicist; Educator; Academic research institution administrator

Webster, Charles Kingsley (1886–1961)

Election: 1958, FHM

Affiliation at election: University of London

Residence at election: London, England

Career description: Historian; Educator

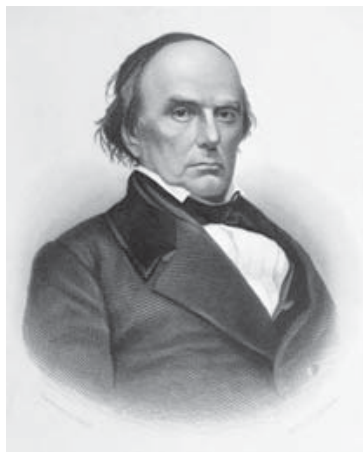

Image donated by Corbis-Bettmann

Webster, Daniel (1782–1852)

Election: 1820, Fellow

Affiliation at election: Massachusetts Constitutional Convention

Residence at election: Boston, MA

Career description: Lawyer; U.S. Senator; U.S. Secretary of State

Webster, David Locke (1888–1976)

Election: 1918, Fellow

Affiliation at election: University of Michigan

Residence at election: Ann Arbor, MI

Career description: Physicist; Educator

Webster, Edwin Sibley (1867–1950)

Election: 1932, Fellow

Affiliation at election: Stone and Webster

Residence at election: Brookline, MA

Career description: Engineer; Company executive

Webster, James (1942–)

Election: 1999, Fellow

Affiliation at election: Cornell University

Residence at election: Ithaca, NY

Career description: Musicologist; Educator

Current Affiliations: Same

Webster, John White (1793–1850)

Election: 1823, Fellow

Affiliation at election: Boston, MA

Residence at election: Boston, MA

Career description: Chemist; Educator; Physician

Webster, Noah (1758–1843)

Election: 1799, Fellow

Affiliation at election: New Haven, CT

Residence at election: New Haven, CT

Career description: Language scholar; Author; Editor

Webster, Redford (1761–1833)

Election: 1810, Fellow

Affiliation at election: Boston, MA

Residence at election: Boston, MA

Career description: Apothecary

Webster, William (1900–1972)

Election: 1950, Fellow

Affiliation at election: U.S. Research and Development Board

Residence at election: Washington, DC

Career description: Company executive; Government agency administrator

Wechsler, Herbert (1909–2000)

Election: 1964, Fellow

Affiliation at election: Columbia University

Residence at election: New York, NY

Career description: Lawyer; Educator

Wecter, Dixon (1906–1950)

Election: 1950, Fellow

Affiliation at election: University of California, Berkeley

Residence at election: Berkeley, CA

Career description: Historian; Educator

Wedgwood, Cicely Veronica (1910–1997)

Election: 1973, FHM

Affiliation at election: Royal Commission on Historical Manuscripts; University College, London

Residence at election: London, England

Career description: Historian; Educator

Weeks, Jr., Edward Augustus (1898–1989)

Election: 1946, Fellow

Affiliation at election: Atlantic Monthly

Residence at election: Boston, MA

Career description: Editor

Weeks, John David (1943–)

Election: 2000, Fellow

Affiliation at election: University of Maryland

Residence at election: College Park, MD

Career description: Chemical physicist; Educator; Company research staff member

Current Affiliations: Same

Weertman, Johannes (1925–)

Election: 1997, Fellow

Affiliation at election: Northwestern University

Residence at election: Evanston, IL

Career description: Geophysicist; Materials scientist; Educator

Current Affiliations: Same

Weertman, Julia Randall (1926–)

Election: 1997, Fellow

Affiliation at election: Northwestern University

Residence at election: Evanston, IL

Career description: Materials scientist; Educator

Current Affiliations: Same

Wegner, Daniel Merton (1948–)

Election: 2011, Fellow

Affiliation at election: Harvard University

Residence at election: Winchester, MA

Career description: Social psychologist; Educator

Current Affiliations: Same

Wehler, Hans-Ulrich (1931–)

Election: 2006, FHM

Affiliation at election: Universitat Bielefeld

Residence at election: Bielefeld, Germany

Career description: Historian; Educator

Current Affiliations: Same

Wehner, Rudiger (1940–)

Election: 2005, FHM

Affiliation at election: University of Zurich, Switzerland

Residence at election: Zurich, Switzerland

Career description: Neurobiologist;

Entomologist; Educator

Current Affiliations: Same

Wei, James (1930–)

Election: 1982, Fellow

Affiliation at election: Massachusetts Institute of Technology

Residence at election: Cambridge, MA

Career description: Chemical engineer;

Company scientist; Educator

Current Affiliations: Princeton University

Weibel, Ewald Rudolf (1929–)

Election: 2000, FHM

Affiliation at election: University of Bern

Residence at election: Bern, Switzerland

Career description: Anatomist; Cell

biologist; Educator

Current Affiliations: Same

Weidenbaum, Murray L. (1927–)

Election: 2007, Fellow

Affiliation at election: Washington

University in St. Louis

Residence at election: St. Louis, MO

Career description: Economist; Public policy adviser

Current Affiliations: Same

Weierstrass, Karl Theodor Wilhelm

(1815–1897)

Election: 1896, FHM

Affiliation at election: University of Berlin

Residence at election: Berlin, Germany

Career description: Mathematician;

Educator

Weigel, Gustave (1906–1964)

Election: 1963, Fellow

Affiliation at election: Woodstock College

Residence at election: Woodstock, MD

Career description: Clergy member;

Theologian; Educator

Weil, Eric (1904–1977)

Election: 1970, FHM

Affiliation at election: University of Nice

Residence at election: Nice, France

Career description: Philosopher; Educator

Weiler, Joseph H. H. (1951–)

Election: 1999, Fellow

Affiliation at election: Harvard Law School

Residence at election: Cambridge, MA

Career description: Lawyer; Educator

Current Affiliations: New York University School of Law

Weinberg, Alvin Martin (1915–2006)

Election: 1960, Fellow

Affiliation at election: Oak Ridge National Laboratory

Residence at election: Oak Ridge, TN

Career description: Physicist; Research institution administrator

Weinberg, Bernard (1909–1973)

Election: 1971, Fellow

Affiliation at election: University of Chicago

Residence at election: Chicago, IL

Career description: Language and literary scholar; Educator

Weinberg, Gerhard Ludwig (1928–)

Election: 1996, Fellow

Affiliation at election: University of North

Carolina at Chapel Hill

Residence at election: Chapel Hill, NC

Career description: Historian; Educator

Current Affiliations: Same

Weinberg, John Livingston (1925–2006)
Election: 1994, Fellow
Affiliation at election: Goldman Sachs & Company
Residence at election: New York, NY
Career description: Investment banker

Weinberg, Robert Allan (1942–)
Election: 1989, Fellow
Affiliation at election: Massachusetts Institute of Technology
Residence at election: Cambridge, MA
Career description: Molecular biologist; Educator
Current Affiliations: Same

Weinberg, Saul S. (1911–1992)
Election: 1975, Fellow
Affiliation at election: University of Missouri
Residence at election: Columbia, MO
Career description: Archaeologist; Educator; Museum administrator

Weinberg, Jr., Sidney James (Jim) (1923–2010)
Election: 2005, Fellow
Affiliation at election: Goldman Sachs Group, Inc.
Residence at election: New York, NY
Career description: Company executive (manufacturing and investment)

Weinberg, Steven (1933–)
Election: 1968, Fellow
Affiliation at election: University of California, Berkeley
Residence at election: Cambridge, MA
Career description: Physicist; Educator
Current Affiliations: University of Texas at Austin

Weinberger, Hans Felix (1928–)
Election: 1986, Fellow
Affiliation at election: University of Minnesota
Residence at election: Minneapolis, MN
Career description: Mathematician; Educator
Current Affiliations: Same

Weiner, Myron (1931–1999)
Election: 1967, Fellow
Affiliation at election: Massachusetts Institute of Technology
Residence at election: Cambridge, MA
Career description: Political scientist; Educator

Weingast, Barry R. (1954–)
Election: 1996, Fellow
Affiliation at election: Stanford University
Residence at election: Stanford, CA
Career description: Political scientist; Educator
Current Affiliations: Same

Weinhold, Karl (1823–1901)
Election: 1896, FHM
Affiliation at election: Berlin, Germany
Residence at election: Berlin, Germany
Career description: Antiquarian; Philologist; Educator

Weinland, David Friedrich (1829–1915)
Election: 1857, Fellow
Affiliation at election: Cambridge, MA
Residence at election: Cambridge, MA
Career description: Zoologist; Writer (novelist)

Weinrib, Ernest (1943–)
Election: 2008, FHM
Affiliation at election: University of Toronto
Residence at election: Toronto, Canada
Career description: Legal scholar, Educator
Current Affiliations: Same

Weinstein, Alan David (1943–)
Election: 1992, Fellow
Affiliation at election: University of California, Berkeley
Residence at election: Berkeley, CA
Career description: Mathematician; Educator
Current Affiliations: Same

Weinstein, Barbara (1952–)
Election: 2011, Fellow
Affiliation at election: New York University
Residence at election: New York, NY
Career description: Historian; Latin America scholar; Educator
Current Affiliations: Same

Weinstein, David (1951–)
Election: 2005, Fellow
Affiliation at election: Fidelity Investments
Residence at election: Boston, MA
Career description: Company executive (investment); Lawyer
Current Affiliations: Harvard University

Weinstein, I. Bernard (1930–2008)
Election: 1995, Fellow
Affiliation at election: Columbia University College of Physicians and Surgeons
Residence at election: New York, NY
Career description: Oncologist; Geneticist; Educator

Weinstein, Jack Bertrand (1921–)
Election: 1990, Fellow
Affiliation at election: U.S. District Court
Residence at election: New York, NY
Career description: Lawyer; Educator; Jurist
Current Affiliations: Same

Weinstein, Louis (1909–2000)
Election: 1961, Fellow
Affiliation at election: Tufts University School of Medicine
Residence at election: Boston, MA
Career description: Physician; Educator

Weintraub, Harold Martin (1945–1995)
Election: 1988, Fellow
Affiliation at election: Fred Hutchinson Cancer Research Center
Residence at election: Seattle, WA
Career description: Geneticist; Research institution staff member

Weintraub, Karl Joachim (1924–2004)
Election: 1990, Fellow
Affiliation at election: University of Chicago
Residence at election: Chicago, IL
Career description: Historian; Educator; Academic administrator

Weir, Margaret (1952–)
Election: 2007, Fellow
Affiliation at election: University of California, Berkeley
Residence at election: Berkeley, CA
Career description: Political scientist; Educator
Current Affiliations: Same

Weiser, Harry Boyer (1887–1950)
Election: 1941, Fellow
Affiliation at election: Rice Institute
Residence at election: Houston, TX
Career description: Chemist; Educator;
Academic administrator

Weis-Fogh, Torkel (1922–1975)
Election: 1974, FHM
Affiliation at election: University of
Cambridge
Residence at election: Cambridge, England
Career description: Zoologist; Educator;
Research institution administrator

Weiss, Arthur (1952–)
Election: 2003, Fellow
Affiliation at election: University of
California, San Francisco
Residence at election: San Francisco, CA
Career description: Immunologist;
Educator; Physician
Current Affiliations: Same

Weiss, Benjamin (1941–)
Election: 2000, FHM
Affiliation at election: Hebrew University of
Jerusalem
Residence at election: Jerusalem, Israel
Career description: Mathematician;
Educator
Current Affiliations: Same

Weiss, Herbert George (1918–)
Election: 1965, Fellow
Affiliation at election: Lincoln Laboratory
Residence at election: Lexington, MA
Career description: Electrical engineer;
Research institution administrator
Current Affiliations: Massachusetts Institute
of Technology

Weiss, Paul Alfred (1898–1989)
Election: 1954, Fellow
Affiliation at election: University of Chicago
Residence at election: Chicago, IL
Career description: Cell biologist; Educator;
Research institution administrator

Weiss, Rainer (1932–)
Election: 1998, Fellow
Affiliation at election: Massachusetts
Institute of Technology
Residence at election: Cambridge, MA
Career description: Physicist; Astronomer;
Educator
Current Affiliations: Same

Weiss, Samuel Bernard (1926–1997)
Election: 1979, Fellow
Affiliation at election: University of Chicago
Residence at election: Chicago, IL
Career description: Biochemist; Educator

Weiss, Soma (1899–1942)
Election: 1933, Fellow
Affiliation at election: Harvard Medical
School; Boston City Hospital
Residence at election: Cambridge, MA
Career description: Physician; Educator;
Hospital administrator

Weissberger, Arnold (1898–1984)
Election: 1964, Fellow
Affiliation at election: Kodak Research
Laboratories
Residence at election: Rochester, NY
Career description: Chemist; Company
research scientist and administrator

Weisskopf, Victor Frederick (1908–2002)
Election: 1948, Fellow
Affiliation at election: Massachusetts
Institute of Technology
Residence at election: Cambridge, MA
Career description: Physicist; Educator

Weissman, Irving Lerner (1939–)
Election: 1990, Fellow
Affiliation at election: Stanford University
School of Medicine
Residence at election: Stanford, CA
Career description: Biological scientist;
Immunologist; Educator
Current Affiliations: Stanford School of
Medicine

Weissman, Samuel Isaac (1912–2007)
Election: 1963, Fellow
Affiliation at election: Washington
University in St. Louis
Residence at election: St. Louis, MO
Career description: Chemist; Spectroscopist;
Educator

Weissmann, Charles (1931–)
Election: 1985, FHM
Affiliation at election: University of Zurich,
Switzerland
Residence at election: Zurich, Switzerland
Career description: Molecular biologist;
Educator; Academic research agency
administrator
Current Affiliations: Scripps Research
Institute

Weitz, David A. (1951–)
Election: 2010, Fellow
Affiliation at election: Harvard University
Residence at election: Cambridge, MA
Career description: Physicist; Educator
Current Affiliations: Same

Weitzman, Martin Levinger (1942–)
Election: 1986, Fellow
Affiliation at election: Massachusetts
Institute of Technology
Residence at election: Cambridge, MA
Career description: Economist; Educator
Current Affiliations: Harvard University

Weitzmann, Kurt (1904–1993)
Election: 1978, Fellow
Affiliation at election: Princeton University
Residence at election: Princeton, NJ
Career description: Archaeologist; Historian
(art); Educator; Museum curator

Weizmann, Chaim (1874–1952)
Election: 1949, FHM
Affiliation at election: Government of Israel
Residence at election: Tel Aviv, Israel
Career description: Chemist; Research
institution administrator; President of
Israel

Weizsacker, Carl Friedrich Freiherr von (1912–)

Election: 1979, FHM

Affiliation at election: University of Bonn

Residence at election: Starnberg, Germany

Career description: Physicist; Philosopher; Research institution administrator;

Educator

Current Affiliations: Max-Planck-Institut für Sozialwissenschaften

Weizsacker, Carl Christian von (1938–2007)

Election: 1979, FHM

Affiliation at election: University of Bonn

Residence at election: Bonn, Germany

Career description: Economist; Educator

Welch, Finis R. (1938–)

Election: 1990, Fellow

Affiliation at election: University of California, Los Angeles

Residence at election: Santa Monica, CA

Career description: Economist; Educator; Consultant

Current Affiliations: Welch Consulting

Welch, Jr., John Francis (1935–)

Election: 1994, Fellow

Affiliation at election: General Electric Company

Residence at election: Fairfield, CT

Career description: Company executive

Current Affiliations: Boston, MA

Welch, William Henry (1850–1934)

Election: 1897, Associate Fellow

Affiliation at election: Johns Hopkins University

Residence at election: Baltimore, MD

Career description: Pathologist; Educator; Academic administrator

Wellbery, David E. (1947–)

Election: 2009, Fellow

Affiliation at election: University of Chicago

Residence at election: Chicago, IL

Career description: Literary and language scholar; Educator

Current Affiliations: Same

Wellek, Rene (1903–1995)

Election: 1958, Fellow

Affiliation at election: Yale University

Residence at election: New Haven, CT

Career description: Language and literary scholar; Educator

Weller, Thomas Huckle (1915–2008)

Election: 1955, Fellow

Affiliation at election: Harvard School of Public Health

Residence at election: Boston, MA

Career description: Physician; Virologist; Educator

Welles, Sumner (Benjamin Sumner) (1892–1961)

Election: 1947, Fellow

Affiliation at election: U.S. Department of State

Residence at election: Oxon Hill, MD

Career description: Diplomat; Government official

Wellington, Harry Hillel (1926–2011)

Election: 1981, Fellow

Affiliation at election: Yale University Law School

Residence at election: New Haven, CT

Career description: Lawyer; Educator; Academic administrator

Wells, Arthur Edward (1884–1939)

Election: 1929, Fellow

Affiliation at election: Harvard University

Residence at election: Watertown, MA

Career description: Metallurgist; Educator; Company research scientist and administrator; Government research scientist and administrator

Wells, David Ames (1828–1898)

Election: 1892, Associate Fellow

Affiliation at election: Norwich, CT

Residence at election: Norwich, CT

Career description: Economist; Publisher; Author; Public official

Wells, Frederic Lyman (1884–1964)

Election: 1933, Fellow

Affiliation at election: Boston Psychopathic Hospital; Harvard University Medical School

Residence at election: Newton Highlands, MA

Career description: Psychologist; Educator

Wells, Herman B. (1902–2000)

Election: 1972, Fellow

Affiliation at election: Indiana University

Residence at election: Bloomington, IN

Career description: Economist; Business specialist; Educator; Academic administrator

Wells, Nathaniel (1740–1816)

Election: 1786, Fellow

Affiliation at election: State of Massachusetts

Residence at election: Wells, MA

Career description: Government official (state legislator); Jurist

Wells, William (1773–1860)

Election: 1813, Fellow

Affiliation at election: Boston, MA

Residence at election: Boston, MA

Career description: Businessperson; Educator

Welsh, John Henry (1901–2002)

Election: 1945, Fellow

Affiliation at election: Harvard University

Residence at election: Cambridge, MA

Career description: Invertebrate zoologist; Physiologist; Educator

Welsh, Michael James (1948–)

Election: 1998, Fellow

Affiliation at election: University of Iowa

Residence at election: Iowa City, IA

Career description: Medical scientist; Physiologist; Educator

Current Affiliations: University of Iowa Carver College of Medicine

Welsh, Thomas (1752–1831)

Election: 1795, Fellow

Affiliation at election: Boston, MA

Residence at election: Boston, MA

Career description: Physician

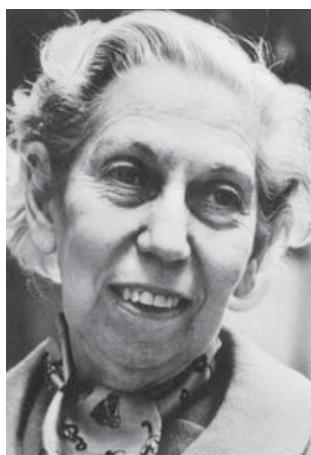

Image donated by Corbis-Bettmann

Welty, Eudora (1909–2001)

Election: 1969, Fellow

Affiliation at election: Jackson, MS

Residence at election: Jackson, MS

Career description: Writer (fiction writer)

Wendell, Barrett (1855–1921)

Election: 1889, Fellow

Affiliation at election: Harvard University

Residence at election: Boston, MA

Career description: Language and literary scholar; Educator

Wendell, Oliver Clinton (1845–1912)

Election: 1884, Fellow

Affiliation at election: Harvard University Observatory

Residence at election: Cambridge, MA

Career description: Astronomer; Academic research institution staff member; Educator

Wender, Paul Anthony (1947–)

Election: 1992, Fellow

Affiliation at election: Stanford University

Residence at election: Stanford, CA

Career description: Chemist; Educator

Current Affiliations: Same

Went, Frits Warmolt (1903–1990)

Election: 1948, Fellow

Affiliation at election: California Institute of Technology

Residence at election: Pasadena, CA

Career description: Botanist; Educator

Werb, Zena (1945–)

Election: 2003, Fellow

Affiliation at election: University of California, San Francisco

Residence at election: San Francisco, CA

Career description: Cellular and developmental biologist; Educator

Current Affiliations: Same

Wermer, John (1927–)

Election: 1962, Fellow

Affiliation at election: Brown University

Residence at election: Providence, RI

Career description: Mathematician;

Educator

Current Affiliations: Same

Werner, Heinz (1890–1964)

Election: 1956, Fellow

Affiliation at election: Clark University

Residence at election: Worcester, MA

Career description: Psychologist; Educator

Wertsch, James V. (1947–)

Election: 2009, Fellow

Affiliation at election: Washington University in St. Louis

Residence at election: St. Louis, MO

Career description: Psychologist; Social anthropologist; Educator; Academic administrator

Current Affiliations: Same

Weschler, Lawrence Michael (1952–)

Election: 2001, Fellow

Affiliation at election: New Yorker

Residence at election: New York, NY

Career description: Writer (nonfiction writer); Educator

Current Affiliations: Same

Wesolowski, Włodzimierz Jozef (1929–)

Election: 1988, FHM

Affiliation at election: Polish Academy of Sciences

Residence at election: Warsaw, Poland

Career description: Sociologist; Educator; Research institution staff member and administrator

Current Affiliations: Same

Wessell, Nils Yngve (1914–2007)

Election: 1954, Fellow

Affiliation at election: Tufts College

Residence at election: Medford, MA

Career description: Psychologist; Educator; Academic administrator; Foundation executive

Wessler, Susan R. (1953–)

Election: 2007, Fellow

Affiliation at election: University of Georgia

Residence at election: Athens, GA

Career description: Geneticist; Plant molecular biologist; Educator

Current Affiliations: University of

California, Riverside

West, Benjamin (1730–1813)

Election: 1781, Fellow

Affiliation at election: Providence, RI

Residence at election: Providence, RI

Career description: Astronomer; Educator; Businessperson

West, Benjamin (1738–1820)

Election: 1791, FHM

Affiliation at election: London, England

Residence at election: London, England

Career description: Artist (painter)

West, Cornel (1953–)

Election: 1999, Fellow

Affiliation at election: Harvard University

Residence at election: Cambridge, MA

Career description: Philosopher; Culture scholar; Educator

Current Affiliations: Princeton University

West, Cutler DeLong (1903–1993)

Election: 1952, Fellow

Affiliation at election: Polaroid Corporation

Residence at election: Cambridge, MA

Career description: Chemist; Company research scientist

West, John Burnard (1928–)

Election: 2001, Fellow

Affiliation at election: University of California, San Diego

Residence at election: La Jolla, CA

Career description: Physiologist; Physician; Educator

Current Affiliations: University of California, San Diego School of Medicine

West (pseudonym Cicily Fairfield Andrews), **Rebecca** (1892–1983)

Election: 1950, FHM

Affiliation at election: Ibstone, Bucks, England

Residence at election: Ibstone, Bucks, England

Career description: Writer (novelist, biographer, journalist)

West, Samuel (1730–1807)

Election: 1780, Fellow

Affiliation at election: Dartmouth, MA

Residence at election: Dartmouth, MA

Career description: Clergy member

Westbrook, Gary L. (1948–)

Election: 2009, Fellow

Affiliation at election: Oregon Health and Science University

Residence at election: Portland, OR

Career description: Neurologist; Educator; Academic and research institution scientist and administrator

Current Affiliations: Same

West-Eberhard, Mary Jane (1941–)

Election: 1996, Fellow

Affiliation at election: Smithsonian Tropical Research Institute

Residence at election: Ciudad Universitaria, Costa Rica

Career description: Entomologist; Evolutionary biologist; Research institution staff member

Current Affiliations: Same

Westergaard, Harald Malcolm (1888–1950)

Election: 1937, Fellow

Affiliation at election: Harvard University

Residence at election: Cambridge, MA

Career description: Civil engineer; Educator; Academic administrator

Western, Bruce (1964–)

Election: 2007, Fellow

Affiliation at election: Princeton University

Residence at election: New York, NY

Career description: Sociologist; Educator

Current Affiliations: Harvard University

Westfall, Richard Samuel (1924–1996)

Election: 1982, Fellow

Affiliation at election: Indiana University

Residence at election: Bloomington, IN

Career description: Historian (science); Educator

Westheimer, Frank Henry (1912–2007)

Election: 1954, Fellow

Affiliation at election: Harvard University

Residence at election: Cambridge, MA

Career description: Chemist; Educator

Westheimer, Gerald (1924–)

Election: 1995, Fellow

Affiliation at election: University of California, Berkeley

Residence at election: Berkeley, CA

Career description: Physiologist; Optometrist; Educator

Current Affiliations: Same

Westoff, Charles Francis (1927–)

Election: 1978, Fellow

Affiliation at election: Princeton University

Residence at election: Princeton, NJ

Career description: Demographer; Educator

Current Affiliations: Same

Weston, George Benson (1874–1959)

Election: 1933, Fellow

Affiliation at election: Harvard University

Residence at election: Cambridge, MA

Career description: Language and literary scholar; Educator

Weston, Karl Ephraim (1874–1956)

Election: 1939, Fellow

Affiliation at election: Williams College

Residence at election: Williamstown, MA

Career description: Historian (art); Educator; Museum administrator

Weston, Robert Spurr (1869–1943)

Election: 1927, Fellow

Affiliation at election: Boston, MA

Residence at election: Boston, MA

Career description: Sanitary engineer; Educator; Government research scientist

Weston, Jr., William Henry (1890–1978)

Election: 1922, Fellow

Affiliation at election: Harvard University

Residence at election: Cambridge, MA

Career description: Botanist; Educator

Westphal, James Adolph (1930–2004)

Election: 1985, Fellow

Affiliation at election: California Institute of Technology

Residence at election: Pasadena, CA

Career description: Astronomer; Educator; Research institution staff member and administrator

Westphal, Otto Hermann Eduard (1913–)

Election: 1975, FHM

Affiliation at election: University of Freiburg; Max-Planck-Institut für Immunbiologie

Residence at election: Freiburg, Germany

Career description: Biochemist; Immunologist; Educator; Research institution administrator

Current Affiliations: Max-Planck-Institut für Immunbiologie

Wetherill, George West (1925–2006)

Election: 1971, Fellow

Affiliation at election: University of California, Los Angeles

Residence at election: Los Angeles, CA

Career description: Geophysicist; Educator; Research institution administrator

Wetmore, Ralph Hartley (1892–1989)

Election: 1932, Fellow

Affiliation at election: Harvard University

Residence at election: Belmont, MA

Career description: Botanist; Morphologist; Developmental biologist; Educator

Wettstein, Richard (1863–1931)
Election: 1927, FHM
Affiliation at election: Botanic Garden at Vienna
Residence at election: Vienna, Austria
Career description: Botanist; Educator; Botanical garden administrator

Wetzel, Robert George (1936–2005)
Election: 1993, Fellow
Affiliation at election: University of Alabama
Residence at election: Tuscaloosa, AL
Career description: Limnologist; Educator

Wever, Ernest Glen (1902–1991)
Election: 1963, Fellow
Affiliation at election: Princeton University
Residence at election: Princeton, NJ
Career description: Psychologist; Educator

Wexler, Harry (1911–1962)
Election: 1956, Fellow
Affiliation at election: U.S. Weather Bureau
Residence at election: Washington, DC
Career description: Meteorologist; Government research scientist and administrator

Wexler, Nancy Sabin (1945–)
Election: 2005, Fellow
Affiliation at election: Columbia University
Residence at election: New York, NY
Career description: Neuroscientist; Psychologist; Educator; Government research agency administrator; Foundation executive
Current Affiliations: Same

Wexner, Leslie H. (1937–)
Election: 2006, Fellow
Affiliation at election: Limited Brands Corporation
Residence at election: Columbus, OH
Career description: Company executive; Foundation founder
Current Affiliations: Same

Weyl, Hermann (Claus Hugo Hermann) (1885–1955)
Election: 1929, FHM
Affiliation at election: Eidgenössische Technische Hochschule
Residence at election: Zurich, Switzerland
Career description: Mathematician; Educator

Weymann, Ray John (1934–)
Election: 1983, Fellow
Affiliation at election: University of Arizona
Residence at election: Tucson, AZ
Career description: Astronomer; Educator; Research institution staff member and administrator
Current Affiliations: Carnegie Institution for Science, Pasadena, CA

Weyssse, Arthur Wisswald (1867–1956)
Election: 1915, Fellow
Affiliation at election: Boston University; Boston University School of Medicine
Residence at election: Boston, MA
Career description: Biologist; Physiologist; Educator; Academic administrator

Wharton, Jr., Clifton Reginald (1926–)
Election: 1971, Fellow
Affiliation at election: Michigan State University
Residence at election: East Lansing, MI
Career description: Economist; Academic administrator; Company executive
Current Affiliations: Knight Commission

Wharton, Francis (1820–1889)
Election: 1874, Fellow
Affiliation at election: Episcopal Theological Seminary, Cambridge
Residence at election: Cambridge, MA
Career description: Clergy member; Lawyer; Educator

Whately, Richard (1787–1863)
Election: 1855, FHM
Affiliation at election: Church of England
Residence at election: Dublin, Ireland
Career description: Logician; Educator; Clergy member

Whatmough, Joshua (1897–1964)
Election: 1928, Fellow
Affiliation at election: Harvard University
Residence at election: Cambridge, MA
Career description: Linguist; Educator

Wheatland, Henry (1812–1893)
Election: 1845, Fellow
Affiliation at election: Salem, MA
Residence at election: Salem, MA
Career description: Naturalist

Wheatley, Paul (1921–1999)
Election: 1976, Fellow
Affiliation at election: University of Chicago
Residence at election: Chicago, IL
Career description: Geographer; Historian; Educator

Wheatstone, Charles (1802–1875)
Election: 1868, FHM
Affiliation at election: King's College, University of London
Residence at election: London, England
Career description: Physicist; Educator

Wheeler, John Archibald (1911–2008)
Election: 1954, Fellow
Affiliation at election: Princeton University
Residence at election: Princeton, NJ
Career description: Physicist; Educator

Wheeler, Mary Fanett (1938–)
Election: 2010, Fellow
Affiliation at election: University of Texas at Austin
Residence at election: Austin, TX
Career description: Aerospace engineer; Educator
Current Affiliations: Same

Wheeler, William Morton (1865–1937)
Election: 1909, Fellow
Affiliation at election: Harvard University
Residence at election: Boston, MA
Career description: Zoologist; Entomologist; Educator; Academic administrator

Whelpley, James Davenport (1817–1872)
Election: 1866, Fellow
Affiliation at election: Boston, MA
Residence at election: Boston, MA
Career description: Author; Editor;
Journalist; Physician

Whewell, William (1794–1866)
Election: 1847, FHM
Affiliation at election: University of
Cambridge
Residence at election: Cambridge, England
Career description: Philosopher;
Historian (science); Educator; Academic
administrator

Whicher, George Frisbie (1889–1954)
Election: 1951, Fellow
Affiliation at election: Amherst College
Residence at election: Amherst, MA
Career description: Language and literary
scholar; Educator

Whinnery, John Roy (1916–2009)
Election: 1980, Fellow
Affiliation at election: University of
California, Berkeley
Residence at election: Berkeley, CA
Career description: Electrical engineer;
Educator

Whinston, Michael D. (1959–)
Election: 2008, Fellow
Affiliation at election: Northwestern
University
Residence at election: Evanston, IL
Career description: Economist, Educator
Current Affiliations: Same

Whipple, Fred Lawrence (1906–2004)
Election: 1941, Fellow
Affiliation at election: Harvard University
Residence at election: Cambridge, MA
Career description: Astronomer; Educator;
Observatory administrator

Whipple, George Chandler (1866–1924)
Election: 1914, Fellow
Affiliation at election: Harvard University
Residence at election: Cambridge, MA
Career description: Sanitary engineer;
Educator; Government health official;
Academic administrator

White, Abraham (1908–1980)
Election: 1968, Fellow
Affiliation at election: Albert Einstein
College of Medicine
Residence at election: New York, NY
Career description: Biochemist; Educator;
Academic administrator; Company
research scientist

White, Andrew Dickson (1832–1918)
Election: 1868, Associate Fellow
Affiliation at election: Cornell University
Residence at election: Ithaca, NY
Career description: Academic administrator;
Historian; Diplomat

White, Benjamin (1879–1938)
Election: 1925, Fellow
Affiliation at election: Harvard Medical
School; Massachusetts College of Pharmacy
Residence at election: Boston, MA
Career description: Biochemist; Educator;
Government research scientist and
administrator

White, Daniel Appleton (1776–1861)
Election: 1812, Fellow
Affiliation at election: State of
Massachusetts
Residence at election: Newburyport, MA
Career description: Lawyer; Jurist

White, David (1862–1935)
Election: 1921, Fellow
Affiliation at election: U.S. Geological
Survey; Smithsonian Institution
Residence at election: Washington, DC
Career description: Paleobotanist; Geologist;
Government research agency administrator;
Museum curator

White, David Calvin (1922–)
Election: 1963, Fellow
Affiliation at election: Massachusetts
Institute of Technology
Residence at election: Cambridge, MA
Career description: Electrical engineer;
Educator; Academic laboratory
administrator
Current Affiliations: Same

White, Edmund (1940–)
Election: 1999, Fellow
Affiliation at election: Princeton University
Residence at election: Princeton, NJ
Career description: Writer (novelist,
essayist); Educator
Current Affiliations: Same

White, Elwyn Brooks (1899–1985)
Election: 1952, Fellow
Affiliation at election: New Yorker
Residence at election: New York, NY
Career description: Writer (essayist); Editor

White, Erskine Norman (1899–1980)
Election: 1960, Fellow
Affiliation at election: New England
Telephone and Telegraph Company
Residence at election: Boston, MA
Career description: Company executive

White, G. Edward (George Edward)
(1941–)
Election: 1994, Fellow
Affiliation at election: University of Virginia
School of Law
Residence at election: Charlottesville, VA
Career description: Lawyer; Historian;
Educator
Current Affiliations: Same

White, Gilbert Fowler (1911–2006)
Election: 1969, Fellow
Affiliation at election: University of Chicago
Residence at election: Chicago, IL
Career description: Geographer; Educator;
Academic administrator

White, Jr., Halbert Lynn (1950–)
Election: 1999, Fellow
Affiliation at election: University of
California, San Diego
Residence at election: San Diego, CA
Career description: Economist; Educator
Current Affiliations: Same

White, Harrison Colyar (1930–)
Election: 1975, Fellow
Affiliation at election: Harvard University
Residence at election: Cambridge, MA
Career description: Sociologist; Educator
Current Affiliations: Columbia University

White, Hayden (1928–)

Election: 1991, Fellow

Affiliation at election: University of California, Santa Cruz

Residence at election: Santa Cruz, CA

Career description: Historian; Literary scholar; Educator

Current Affiliations: Same

White, Helen Constance (1896–1967)

Election: 1959, Fellow

Affiliation at election: University of Wisconsin, Madison

Residence at election: Madison, WI

Career description: Language and literary scholar; Educator

White, Jr., Henry S. (1956–)

Election: 2011, Fellow

Affiliation at election: University of Utah

Residence at election: Salt Lake City, UT

Career description: Chemist; Educator

Current Affiliations: Same

White, James Clarke (1833–1916)

Election: 1866, Fellow

Affiliation at election: Harvard Medical School

Residence at election: Boston, MA

Career description: Physician; Educator

White, James Clarke (1895–1981)

Election: 1956, Fellow

Affiliation at election: Harvard Medical School; Massachusetts General Hospital

Residence at election: Boston, MA

Career description: Neurosurgeon; Educator; Hospital administrator

White, James Boyd (1938–)

Election: 1992, Fellow

Affiliation at election: University of Michigan Law School

Residence at election: Ann Arbor, MI

Career description: Lawyer; Educator

Current Affiliations: Same

White, John Williams (1849–1917)

Election: 1878, Fellow

Affiliation at election: Harvard University

Residence at election: Cambridge, MA

Career description: Language and literary scholar; Educator

White, Leonard Dupee (1891–1958)

Election: 1951, Fellow

Affiliation at election: University of Chicago

Residence at election: Chicago, IL

Career description: Political scientist; Historian; Educator

White, Jr., Lynn Townsend (1907–1987)

Election: 1956, Fellow

Affiliation at election: Mills College

Residence at election: Oakland, CA

Career description: Historian; Educator; Academic administrator

White, Michael James Denham (1910–1983)

Election: 1963, FHM

Affiliation at election: University of Melbourne

Residence at election: Melbourne, Australia

Career description: Zoologist; Geneticist; Educator

White, Miles D. (1955–)

Election: 2011, Fellow

Affiliation at election: Abbott

Residence at election: Lake Forest, IL

Career description: Company executive (pharmaceutical, medical products)

Current Affiliations: Same

White, Morton Gabriel (1917–)

Election: 1956, Fellow

Affiliation at election: Harvard University

Residence at election: Cambridge, MA

Career description: Philosopher; Educator

Current Affiliations: Institute for Advanced Study

White, Paul Dudley (1886–1973)

Election: 1940, Fellow

Affiliation at election: Harvard Medical School; Massachusetts General Hospital

Residence at election: Brookline, MA

Career description: Physician; Cardiologist; Educator; Hospital administrator

White, Philip Rodney (1901–1968)

Election: 1950, Fellow

Affiliation at election: Institute for Cancer Research, Philadelphia; Mount Desert Island Biological Laboratory

Residence at election: Philadelphia, PA

Career description: Botanist; Physiologist; Research institution administrator

White, Raymond Leslie (1943–)

Election: 2005, Fellow

Affiliation at election: University of California, San Francisco

Residence at election: San Francisco, CA

Career description: Human geneticist; Medical scientist; Educator; Academic research agency administrator

Current Affiliations: Same

White, Richard (1947–)

Election: 1998, Fellow

Affiliation at election: University of Washington

Residence at election: Seattle, WA

Career description: Historian; Educator

Current Affiliations: Stanford University

White, Robert Winthrop (1904–2001)

Election: 1956, Fellow

Affiliation at election: Harvard University

Residence at election: Cambridge, MA

Career description: Psychologist; Educator

White, Robert Mayer (1923–)

Election: 1985, Fellow

Affiliation at election: National Academy of Engineering

Residence at election: Washington, DC

Career description: Meteorologist; Government and academic science agency administrator

Current Affiliations: Washington Advisory Group

White, Theodore Harold (1915–1986)

Election: 1966, Fellow

Affiliation at election: New York, NY

Residence at election: New York, NY

Career description: Journalist; Editor

White, Timothy Douglas (1950–)
Election: 2002, Fellow
Affiliation at election: University of California, Berkeley
Residence at election: Berkeley, CA
Career description: Evolutionary biologist; Paleontologist; Educator; Museum curator
Current Affiliations: Same

White, William Lawrence (1908–1952)
Election: 1950, Fellow
Affiliation at election: Harvard University
Residence at election: Cambridge, MA
Career description: Botanist; Educator; Library and herbarium administrator

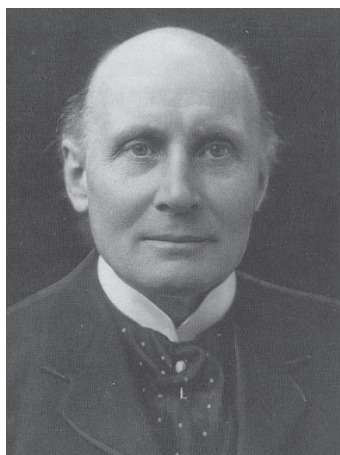

Image donated by Corbis-Bettmann

Whitehead, Alfred North (1861–1947)
Election: 1925, Fellow
Affiliation at election: Harvard University
Residence at election: Cambridge, MA
Career description: Philosopher; Mathematician; Educator; Academic administrator

Whitehead, George William (1918–2004)
Election: 1954, Fellow
Affiliation at election: Massachusetts Institute of Technology
Residence at election: Cambridge, MA
Career description: Mathematician; Educator

Whitehead, John Cunningham (1922–)
Election: 1988, Fellow
Affiliation at election: U.S. Department of State
Residence at election: Washington, DC
Career description: Company executive (investment banking and management); U.S. foreign relations officer
Current Affiliations: New York, NY

Whitehead, John A. (1941–)
Election: 2002, Fellow
Affiliation at election: Woods Hole Oceanographic Institution
Residence at election: Woods Hole, MA
Career description: Geophysicist; Research institution staff member
Current Affiliations: Same

Whitehead, Thomas North (1891–1969)
Election: 1938, Fellow
Affiliation at election: Harvard University
Residence at election: Cambridge, MA
Career description: Business specialist; Educator

Whitehill, Walter Muir (1905–1978)
Election: 1951, Fellow
Affiliation at election: Boston Athenaeum
Residence at election: Boston, MA
Career description: Historian; Educator; Editor; Learned society administrator; Librarian

Whitesides, George McClelland (1939–)
Election: 1975, Fellow
Affiliation at election: Massachusetts Institute of Technology
Residence at election: Cambridge, MA
Career description: Chemist; Educator
Current Affiliations: Harvard University

Whitford, Albert Edward (1905–2002)
Election: 1954, Fellow
Affiliation at election: University of Wisconsin, Madison
Residence at election: Madison, WI
Career description: Astronomer; Educator

Whitham, Gerald Beresford (1927–)
Election: 1959, Fellow
Affiliation at election: New York University
Residence at election: New York, NY
Career description: Mathematician; Educator
Current Affiliations: California Institute of Technology

Whiting, Beatrice Blyth (1914–2003)
Election: 1981, Fellow
Affiliation at election: Harvard University Graduate School of Education
Residence at election: Cambridge, MA
Career description: Anthropologist; Educator

Whiting, Harold (1855–1895)
Election: 1884, Fellow
Affiliation at election: Harvard University
Residence at election: Cambridge, MA
Career description: Physicist; Educator

Whiting, Henry Laurens (1821–1897)
Election: 1869, Fellow
Affiliation at election: U.S. Coast and Geodetic Survey
Residence at election: Boston, MA
Career description: Topographer; Government research agency staff member

Whiting, John Wesley Mayhew (1908–1999)
Election: 1961, Fellow
Affiliation at election: Harvard University
Residence at election: Cambridge, MA
Career description: Anthropologist; Education specialist; Educator; Research institution administrator

Whitlock, Herbert Percy (1868–1948)
Election: 1914, Fellow
Affiliation at election: New York State Museum
Residence at election: Albany, NY
Career description: Mineralogist; Museum curator; Government agency administrator

Whitman, Cedric Hubbell (1916–1979)
Election: 1961, Fellow
Affiliation at election: Harvard University
Residence at election: Cambridge, MA
Career description: Classicist; Educator

Whitman, Charles Otis (1842–1910)
Election: 1890, Fellow
Affiliation at election: Clark University
Residence at election: Worcester, MA
Career description: Zoologist; Educator;
Research institution administrator

Whitman, Edmund Allen (1860–1952)
Election: 1932, Fellow
Affiliation at election: Cambridge, MA
Residence at election: Cambridge, MA
Career description: Lawyer

Whitman, Margaret C. (1956–)
Election: 2008, Fellow
Affiliation at election: eBay, Inc.
Residence at election: Atherston, CA
Career description: Company executive
Current Affiliations: Hewlett-Packard
Company

Whitman, Marina von Neumann (1935–)
Election: 1988, Fellow
Affiliation at election: General Motors
Corporation
Residence at election: New York, NY
Career description: Economist; Educator;
Company executive
Current Affiliations: University of Michigan

Whitman, Walter Gordon (1895–1974)
Election: 1948, Fellow
Affiliation at election: Massachusetts
Institute of Technology
Residence at election: Cambridge, MA
Career description: Chemical engineer;
Educator; Company scientist

Whitmore, Frank Clifford (1887–1947)
Election: 1939, Fellow
Affiliation at election: Pennsylvania State
College
Residence at election: State College, PA
Career description: Organic chemist;
Educator; Academic administrator

Whitney, Charles Allen (1929–)
Election: 1965, Fellow
Affiliation at election: Harvard University
Residence at election: Cambridge, MA
Career description: Astrophysicist; Educator;
Research institution staff member
Current Affiliations: Harvard-Smithsonian
Center for Astrophysics

Whitney, Josiah Dwight (1819–1896)
Election: 1850, Fellow
Affiliation at election: Boston, MA
Residence at election: Boston, MA
Career description: Geologist; Chemist;
Educator; Government research agency
administrator

Whitney, William Dwight (1827–1894)
Election: 1860, Associate Fellow
Affiliation at election: Yale University
Residence at election: New Haven, CT
Career description: Language scholar;
Linguist; Educator

Whitney, Willis Rodney (1868–1958)
Election: 1911, Fellow
Affiliation at election: General Electric
Research Laboratory
Residence at election: Schenectady, NY
Career description: Chemist; Inventor;
Research institution administrator

Whittaker, Robert Harding (1920–1980)
Election: 1979, Fellow
Affiliation at election: Cornell University
Residence at election: Ithaca, NY
Career description: Biologist; Ecologist;
Educator

Whittemore, Arthur Easterbrook (1896–
1969)
Election: 1958, Fellow
Affiliation at election: Massachusetts
Supreme Judicial Court
Residence at election: Boston, MA
Career description: Lawyer; Jurist

Whittemore II, Edward Reed (aka Reed
Whittemore) (1919–)
Election: 1975, Fellow
Affiliation at election: University of
Maryland
Residence at election: College Park, MD
Career description: Writer (poet); Poet
laureate; Educator
Current Affiliations: Same

Whittier, John Greenleaf (1807–1892)
Election: 1871, Fellow
Affiliation at election: Amesbury, MA
Residence at election: Amesbury, MA
Career description: Writer (poet); Journalist;
Abolitionist

Whittington, Harry Blackmore (1916–
2010)
Election: 1953, Fellow
Affiliation at election: Harvard University
Residence at election: Cambridge, MA
Career description: Geologist;
Paleontologist; Educator

Whittle, Frank (1907–1996)
Election: 1976, FHM
Affiliation at election: London, England
Residence at election: London, England
Career description: Aeronautical engineer;
Inventor; Company research scientist

Whittlesey, Derwent Stainthorpe (1890–
1956)
Election: 1935, Fellow
Affiliation at election: Harvard University
Residence at election: Cambridge, MA
Career description: Geographer; Educator

Whittlesey, Julian Hill (1905–1995)
Election: 1971, Fellow
Affiliation at election: Whittlesey, Conklin
& Echevarria
Residence at election: New York, NY
Career description: Architect; Archaeologist;
Company executive

Whyte, William Foote (1914–2000)

Election: 1960, Fellow

Affiliation at election: Cornell University

Residence at election: Ithaca, NY

Career description: Sociologist; Industrial relations specialist; Educator; Research institution administrator

Wiberg, Kenneth Berle (1927–)

Election: 1968, Fellow

Affiliation at election: Yale University

Residence at election: New Haven, CT

Career description: Chemist; Educator

Current Affiliations: Same

Wick, Gian Carlo (1909–1992)

Election: 1970, Fellow

Affiliation at election: Columbia University

Residence at election: New York, NY

Career description: Physicist; Educator

Wickens, Marvin Pete (1950–)

Election: 2011, Fellow

Affiliation at election: University of Wisconsin-Madison

Residence at election: Madison, WI

Career description: Biochemist; Educator

Current Affiliations: Same

Wickersham, George Woodward (1858–1936)

Election: 1931, Fellow

Affiliation at election: Cadwalader, Wickersham and Taft

Residence at election: New York, NY

Career description: Lawyer; Government official

Wickner, Reed Brendon (1942–)

Election: 1998, Fellow

Affiliation at election: National Institute of Diabetes and Digestive and Kidney Diseases

Residence at election: Bethesda, MD

Career description: Biochemist; Geneticist; Government research institution administrator

Current Affiliations: Same

Wickner, Sue Hengren (1945–)

Election: 2002, Fellow

Affiliation at election: National Cancer Institute

Residence at election: Bethesda, MD

Career description: Biochemist; Molecular biologist; Government research institution staff member and administrator

Current Affiliations: Same

Wickner, William Tobey (1946–)

Election: 2003, Fellow

Affiliation at election: Dartmouth Medical School

Residence at election: Hanover, NH

Career description: Biochemist; Cell biologist; Educator

Current Affiliations: Same

Widder, David Vernon (1898–1990)

Election: 1932, Fellow

Affiliation at election: Harvard University

Residence at election: Cambridge, MA

Career description: Mathematician; Educator

Wideman, John Edgar (1941–)

Election: 1992, Fellow

Affiliation at election: University of Massachusetts

Residence at election: Amherst, MA

Career description: Writer (novelist, essayist); Educator

Current Affiliations: Same

Widnall, Sheila Evans (1938–)

Election: 1988, Fellow

Affiliation at election: Massachusetts Institute of Technology

Residence at election: Cambridge, MA

Career description: Aeronautical engineer; Educator; U.S. Secretary of the Air Force

Current Affiliations: Same

Widom, Benjamin (1927–)

Election: 1979, Fellow

Affiliation at election: Cornell University

Residence at election: Ithaca, NY

Career description: Chemist; Educator

Current Affiliations: Same

Widom, Harold (1932–)

Election: 2006, Fellow

Affiliation at election: University of California, Santa Cruz

Residence at election: Santa Cruz, CA

Career description: Mathematician; Educator

Current Affiliations: Same

Widom, Jennifer (1960–)

Election: 2009, Fellow

Affiliation at election: Stanford University

Residence at election: Stanford, CA

Career description: Computer scientist; Educator; Company research staff member

Current Affiliations: Same

Wiebe, Robert Huddleston (1930–2000)

Election: 1993, Fellow

Affiliation at election: Northwestern University

Residence at election: Evanston, IL

Career description: Historian; Educator

Wieland, Heinrich Otto (1877–1957)

Election: 1929, FHM

Affiliation at election: University of Munich

Residence at election: Munich, Germany

Career description: Organic chemist; Educator; Research institution

administrator

Wieland, Theodor Hermann Felix (1913–1995)

Election: 1986, FHM

Affiliation at election: Max-Planck-Institut für Medizinische Forschung

Residence at election: Heidelberg, Germany

Career description: Chemist; Educator; Research institution administrator

Wieman, Carl E. (1951–)

Election: 1998, Fellow

Affiliation at election: University of Colorado

Residence at election: Boulder, CO

Career description: Physicist; Educator

Current Affiliations: University of British Columbia

Wiener, Malcolm H. (1935–)
Election: 1999, Fellow
Affiliation at election: Institute for Aegean Prehistory
Residence at election: New York, NY
Career description: Company executive (investment); Foundation executive; Archaeologist
Current Affiliations: Same

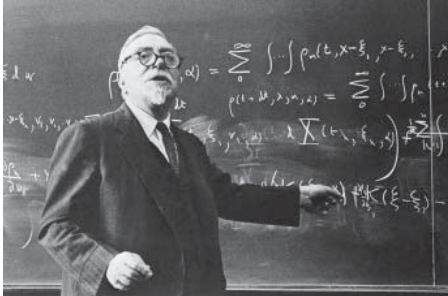

Image donated by Corbis-Bettmann

Wiener, Norbert (1894–1964)
Election: 1926, Fellow
Affiliation at election: Massachusetts Institute of Technology
Residence at election: Cambridge, MA
Career description: Mathematician; Educator

Wieschaus, Eric F. (1947–)
Election: 1993, Fellow
Affiliation at election: Princeton University
Residence at election: Princeton, NJ
Career description: Molecular biologist; Educator
Current Affiliations: Same

Wiesel, Elie (1928–)
Election: 1986, Fellow
Affiliation at election: Boston University
Residence at election: Boston, MA
Career description: Writer (fiction writer, essayist); Educator
Current Affiliations: Same

Wiesel, Torsten Nils (1924–)
Election: 1967, Fellow
Affiliation at election: Harvard Medical School
Residence at election: Boston, MA
Career description: Neurobiologist; Educator; Academic administrator
Current Affiliations: Rockefeller University

Wiesner, Jerome Bert (1915–1994)
Election: 1953, Fellow
Affiliation at election: Massachusetts Institute of Technology
Residence at election: Cambridge, MA
Career description: Electrical engineer; Educator; Academic administrator

Wigderson, Avi (1956–)
Election: 2011, Fellow
Affiliation at election: Institute for Advanced Study
Residence at election: Princeton, NJ
Career description: Computer scientist; Mathematician; Educator; Research institution staff member
Current Affiliations: Same

Wiggins, David (1933–)
Election: 1992, FHM
Affiliation at election: University of London
Residence at election: London, England
Career description: Philosopher; Educator
Current Affiliations: University of Oxford

Wiggins, James Russell (1903–2000)
Election: 1962, Fellow
Affiliation at election: Washington Post; Washington Times Herald
Residence at election: Washington, DC
Career description: Journalist; Editor; Publisher

Wigglesworth, Edward (1732–1794)
Election: 1780, Fellow
Affiliation at election: Harvard University
Residence at election: Cambridge, MA
Career description: Educator; Theologian

Wigglesworth, Edward (1804–1876)
Election: 1834, Fellow
Affiliation at election: Boston, MA
Residence at election: Boston, MA
Career description: Foundation executive; Businessperson

Wigglesworth, Vincent Brian (1899–1994)
Election: 1960, FHM
Affiliation at election: University of Cambridge; Agricultural Research Council
Residence at election: Cambridge, England
Career description: Entomologist; Educator; Research institution administrator

Wightman, Arthur Strong (1922–)
Election: 1966, Fellow
Affiliation at election: Princeton University
Residence at election: Princeton, NJ
Career description: Physicist; Educator
Current Affiliations: Same

Wigler, Michael H. (1947–)
Election: 1999, Fellow
Affiliation at election: Cold Spring Harbor Laboratory
Residence at election: Cold Spring Harbor, NY
Career description: Biochemist; Geneticist; Research institution administrator; Educator
Current Affiliations: Same

Wigner, Eugene Paul (1902–1995)
Election: 1950, Fellow
Affiliation at election: Princeton University
Residence at election: Princeton, NJ
Career description: Physicist; Educator

Wigzell, Hans Lennart Rudolf (1938–)
Election: 1995, FHM
Affiliation at election: Karolinska Institutet
Residence at election: Stockholm, Sweden
Career description: Immunologist; Educator; Academic administrator
Current Affiliations: Same

Wiik, Bjorn H. (1937–1999)

Election: 1993, FHM

Affiliation at election: University of Hamburg

Residence at election: Hamburg, Germany

Career description: Physicist; Educator; Government research scientist and administrator

Wilbur, John Benson (1904–1996)

Election: 1945, Fellow

Affiliation at election: Massachusetts Institute of Technology

Residence at election: Belmont, MA

Career description: Civil engineer; Educator; Academic administrator; Company research scientist

Wilbur, Richard Purdy (1921–)

Election: 1959, Fellow

Affiliation at election: Wesleyan University

Residence at election: Middletown, CT

Career description: Writer (poet); Poet laureate; Educator

Current Affiliations: Smith College

Wilczek, Frank (1951–)

Election: 1993, Fellow

Affiliation at election: Institute for Advanced Study

Residence at election: Princeton, NJ

Career description: Physicist; Educator

Current Affiliations: Massachusetts Institute of Technology

Wild, Heinrich (1833–1902)

Election: 1885, FHM

Affiliation at election: St. Petersburg Observatory; Russian Meteorological Bureau

Residence at election: St. Petersburg, Russia

Career description: Meteorologist; Physicist; Research institution and government agency administrator

Wild, John Daniel (1902–1972)

Election: 1965, Fellow

Affiliation at election: Yale University

Residence at election: New Haven, CT

Career description: Philosopher; Educator

Wild, John Paul (1923–2008)

Election: 1961, FHM

Affiliation at election: Commonwealth Scientific & Industrial Research Organization

Residence at election: Sydney, Australia

Career description: Astronomer; Research institution staff member and administrator

Wild, Jr., Payson Sibley (1905–1998)

Election: 1943, Fellow

Affiliation at election: Harvard University

Residence at election: Cambridge, MA

Career description: Political scientist; Educator; Academic administrator

Wildavsky, Aaron Bernard (1930–1993)

Election: 1973, Fellow

Affiliation at election: University of California, Berkeley

Residence at election: Berkeley, CA

Career description: Political scientist; Educator; Academic administrator

Wilde, Samuel Sumner (1771–1855)

Election: 1825, Fellow

Affiliation at election: Massachusetts Supreme Judicial Court

Residence at election: Boston, MA

Career description: Lawyer; Jurist

Wilder, Amos Niven (1895–1993)

Election: 1956, Fellow

Affiliation at election: Harvard University Divinity School

Residence at election: Cambridge, MA

Career description: Clergy member; Theologian; Educator

Wilder, Harris Hawthorne (1864–1928)

Election: 1909, Fellow

Affiliation at election: Smith College

Residence at election: Northampton, MA

Career description: Zoologist; Educator

Wilensky, Harold L. (1923–2011)

Election: 1987, Fellow

Affiliation at election: University of California, Berkeley

Residence at election: Berkeley, CA

Career description: Political scientist; Educator

Wiles, Andrew J. (1953–)

Election: 1994, Fellow

Affiliation at election: Princeton University

Residence at election: Princeton, NJ

Career description: Mathematician; Educator

Current Affiliations: Same

Wiley, Don Craig (1944–2001)

Election: 1989, Fellow

Affiliation at election: Harvard University

Residence at election: Cambridge, MA

Career description: Biophysicist; Structural biologist; Educator

Wilford, Jr., John Noble (1933–)

Election: 1998, Fellow

Affiliation at election: New York Times

Residence at election: New York, NY

Career description: Journalist; Science reporter

Current Affiliations: Same

Wilhelm, Richard Herman (1909–1968)

Election: 1964, Fellow

Affiliation at election: Princeton University

Residence at election: Princeton, NJ

Career description: Chemical engineer; Educator

Wilke, Gunther (1925–)

Election: 1981, FHM

Affiliation at election: Max-Planck-Institut für Kohlenforschung

Residence at election: Mülheim, Germany

Career description: Chemist; Research institution administrator

Current Affiliations: Same

Wilken, Robert Louis (1936–)

Election: 1996, Fellow

Affiliation at election: University of Virginia

Residence at election: Charlottesville, VA

Career description: Historian; Theologian; Educator

Current Affiliations: Same

Wilkes, Charles (1798–1877)

Election: 1840, Associate Fellow

Affiliation at election: U.S. Navy

Residence at election: Washington, DC

Career description: Naval officer; Explorer; Geophysicist; Astronomer

Wilkes, Maurice Vincent (1913–2010)
Election: 1974, FHM
Affiliation at election: University of Cambridge
Residence at election: Cambridge, England
Career description: Computer engineer; Educator; Academic research institution administrator

Wilkins, Ernest Hatch (1880–1966)
Election: 1930, Fellow
Affiliation at election: Oberlin College
Residence at election: Oberlin, OH
Career description: Language and literary scholar; Educator; Academic administrator

Wilkins, John Warren (1937–)
Election: 2010, Fellow
Affiliation at election: Ohio State University
Residence at election: Columbus, OH
Career description: Physicist; Educator
Current Affiliations: Same

Wilkins, Maurice Hugh Frederick (1916–2004)
Election: 1970, FHM
Affiliation at election: King's College, University of London
Residence at election: London, England
Career description: Molecular biologist; Educator; Research agency administrator

Wilkins, Raymond Sanger (1891–1971)
Election: 1956, Fellow
Affiliation at election: Massachusetts Supreme Judicial Court
Residence at election: Boston, MA
Career description: Lawyer; Jurist

Wilkins, Robert Wallace (1906–2003)
Election: 1957, Fellow
Affiliation at election: Boston University School of Medicine
Residence at election: Boston, MA
Career description: Physician; Cardiologist; Educator

Wilkinson, David Todd (1935–2002)
Election: 1984, Fellow
Affiliation at election: Princeton University
Residence at election: Princeton, NJ
Career description: Physicist; Educator

Wilkinson, Geoffrey (1921–1996)
Election: 1970, FHM
Affiliation at election: Imperial College of Science, Technology, and Medicine, University of London
Residence at election: London, England
Career description: Chemist; Educator

Wilkinson, James Hardy (1919–1986)
Election: 1974, FHM
Affiliation at election: National Physical Laboratory
Residence at election: Teddington, England
Career description: Mathematician; Computer scientist; Educator; Government research scientist and administrator

Wilkinson III, James Harvie (1944–)
Election: 2009, Fellow
Affiliation at election: United States Court of Appeals, Fourth Circuit
Residence at election: Charlottesville, VA
Career description: Jurist; Educator
Current Affiliations: Same

Wilks, Samuel Stanley (1906–1964)
Election: 1963, Fellow
Affiliation at election: Princeton University
Residence at election: Princeton, NJ
Career description: Mathematician; Statistician; Educator

Will, Clifford M. (1946–)
Election: 2002, Fellow
Affiliation at election: Washington University in St. Louis
Residence at election: St. Louis, MO
Career description: Physicist; Educator
Current Affiliations: Same

Willard, Huntington Faxon (1953–)
Election: 2008, Fellow
Affiliation at election: Duke University
Residence at election: Durham, NC
Career description: Geneticist; Academic research institution administrator; Educator
Current Affiliations: Duke Medicine

Willard, Joseph (1738–1804)
Election: 1780, Fellow
Affiliation at election: Beverly, MA
Residence at election: Beverly, MA
Career description: Academic administrator; Clergy member

Willard, Samuel (1775–1859)
Election: 1816, Fellow
Affiliation at election: Deerfield, MA
Residence at election: Deerfield, MA
Career description: Clergy member; Author; Musician (composer)

Willard, Sidney (1780–1856)
Election: 1808, Fellow
Affiliation at election: Harvard University
Residence at election: Cambridge, MA
Career description: Educator; Government official (state legislature); Editor

Willett, Hurd Curtis (1903–1992)
Election: 1952, Fellow
Affiliation at election: Massachusetts Institute of Technology
Residence at election: Cambridge, MA
Career description: Meteorologist; Educator

Wiley, Gordon Randolph (1913–2002)
Election: 1952, Fellow
Affiliation at election: Harvard University
Residence at election: Cambridge, MA
Career description: Archaeologist; Educator

Wiley, Henry (1824–1907)
Election: 1889, Fellow
Affiliation at election: New Bedford Daily Evening Standard
Residence at election: New Bedford, MA
Career description: Botanist; Journalist; Lawyer

Williams, Abraham (1726–1784)
Election: 1780, Fellow
Affiliation at election: Sandwich, MA
Residence at election: Sandwich, MA
Career description: Clergy member

Williams, Bernard Arthur Owen (1929–2003)
Election: 1983, FHM
Affiliation at election: University of Cambridge
Residence at election: Cambridge, England
Career description: Philosopher; Educator; Academic administrator

Williams, C. K. (Charles Kenneth) (1936–)
Election: 2000, Fellow
Affiliation at election: Princeton University
Residence at election: Princeton, NJ
Career description: Writer (poet); Educator
Current Affiliations: Same

Williams, Carroll Milton (1916–1991)
Election: 1951, Fellow
Affiliation at election: Harvard University
Residence at election: Cambridge, MA
Career description: Entomologist; Educator

Williams, Charles Herbert (1850–1918)
Election: 1914, Fellow
Affiliation at election: Boston City Hospital
Residence at election: Milton, MA
Career description: Ophthalmologist; Hospital administrator; Company physician

Williams, David Glyndwr Tudor (1930–2009)
Election: 1994, FHM
Affiliation at election: University of Cambridge
Residence at election: Cambridge, England
Career description: Lawyer; Educator; Academic administrator

Williams, David R. (1954–)
Election: 2007, Fellow
Affiliation at election: University of Michigan
Residence at election: Ann Arbor, MI
Career description: Sociologist; Public health expert; Educator
Current Affiliations: Harvard School of Public Health

Williams, Eddie Nathan (1932–)
Election: 1998, Fellow
Affiliation at election: Joint Center for Political and Economic Studies
Residence at election: Washington, DC
Career description: Public policy research institution administrator
Current Affiliations: Same

Williams, Ellen Dudley (1953–)
Election: 2003, Fellow
Affiliation at election: University of Maryland
Residence at election: College Park, MD
Career description: Physicist; Educator
Current Affiliations: BP p.l.c.

Williams, Ernest Edward (1914–1998)
Election: 1972, Fellow
Affiliation at election: Harvard University
Residence at election: Cambridge, MA
Career description: Zoologist; Herpetologist; Ecologist; Educator; Museum curator

Williams, Forman Arthur (1934–)
Election: 2010, Fellow
Affiliation at election: University of California, San Diego
Residence at election: La Jolla, CA
Career description: Mechanical engineer; Educator
Current Affiliations: Same

Williams, Francis Henry (1852–1936)
Election: 1902, Fellow
Affiliation at election: Boston City Hospital
Residence at election: Boston, MA
Career description: Physician; Roentgenologist

Williams, George Huntston (1914–2000)
Election: 1953, Fellow
Affiliation at election: Harvard University Divinity School
Residence at election: Cambridge, MA
Career description: Theologian; Historian; Educator

Williams, George Christopher (1926–2010)
Election: 1990, Fellow
Affiliation at election: State University of New York at Stony Brook
Residence at election: Stony Brook, NY
Career description: Zoologist; Evolutionary biologist; Educator

Williams, Glanville Llewelyn (1911–1997)
Election: 1985, FHM
Affiliation at election: University of Cambridge
Residence at election: Cambridge, England
Career description: Lawyer; Educator

Williams, Glenn Carber (1914–1991)
Election: 1954, Fellow
Affiliation at election: Massachusetts Institute of Technology
Residence at election: Cambridge, MA
Career description: Chemical engineer; Educator

Williams, Henry Willard (1821–1895)
Election: 1866, Fellow
Affiliation at election: Boston City Hospital; Harvard University Medical School
Residence at election: Boston, MA
Career description: Surgeon; Educator

Williams, John Henry (1887–1980)
Election: 1932, Fellow
Affiliation at election: Harvard University
Residence at election: Cambridge, MA
Career description: Economist; Educator; Government official; Academic administrator

Williams, John (1932–)
Election: 2009, Fellow
Affiliation at election: Los Angeles, CA
Residence at election: Burbank, CA
Career description: Musician (composer, conductor, pianist)
Current Affiliations: Same

Williams, Lewis T. (Rusty) (1949–)
Election: 1994, Fellow
Affiliation at election: University of California, San Francisco
Residence at election: San Francisco, CA
Career description: Medical scientist; Educator; Company executive
Current Affiliations: Five Prime Therapeutics

Williams, Michael J. (1947–)
Election: 2007, Fellow
Affiliation at election: Johns Hopkins University
Residence at election: Towson, MD
Career description: Philosopher; Educator
Current Affiliations: Same

Williams, Nehemiah (1749–1796)
Election: 1780, Fellow
Affiliation at election: Brimfield, MA
Residence at election: Brimfield, MA
Career description: Clergy member

Williams, Philip Maynard (1920–1984)
Election: 1984, FHM
Affiliation at election: University of Oxford
Residence at election: Oxford, England
Career description: Historian; Political scientist; Educator; Academic administrator

Williams, Robert Seaton (1880–1961)
Election: 1919, Fellow
Affiliation at election: Massachusetts Institute of Technology
Residence at election: Cambridge, MA
Career description: Chemist; Metallurgist; Educator; Academic administrator

Williams, Robert Walter (1920–)
Election: 1958, Fellow
Affiliation at election: Massachusetts Institute of Technology
Residence at election: Cambridge, MA
Career description: Physicist; Educator
Current Affiliations: University of Washington

Williams, Robert E. (1940–)
Election: 1997, Fellow
Affiliation at election: Space Telescope Science Institute
Residence at election: Baltimore, MD
Career description: Astronomer; Educator; Research institution administrator
Current Affiliations: Same

Williams, Jr., Robin Murphy (1914–2006)
Election: 1969, Fellow
Affiliation at election: Cornell University
Residence at election: Ithaca, NY
Career description: Sociologist; Educator

Williams, Jr., Robley Cook (1908–1995)
Election: 1957, Fellow
Affiliation at election: University of California, Berkeley
Residence at election: Berkeley, CA
Career description: Biophysicist; Molecular biologist; Educator

Williams, Rowan Douglas (1950–)
Election: 2010, FHM
Affiliation at election: Church of England
Residence at election: London, United Kingdom
Career description: Clergy member; Theologian; Writer (poet)
Current Affiliations: Same

Williams, Ruth J. (1955–)
Election: 2009, Fellow
Affiliation at election: University of California, San Diego
Residence at election: La Jolla, CA
Career description: Mathematician; Educator
Current Affiliations: Same

Williams, Samuel (1743–1817)
Election: 1780, Fellow
Affiliation at election: Harvard University
Residence at election: Bradford, MA
Career description: Clergy member; Educator; Editor; Historian

Williams, Samuel (1760–1841)
Election: 1804, Fellow
Affiliation at election: London, England
Residence at election: London, England
Career description: Businessperson; Diplomat

Williams (Baroness Williams of Crosby), Shirley Vivien Teresa Brittain (1930–)
Election: 1990, FHM
Affiliation at election: Harvard University
Residence at election: London, England
Career description: Member of Parliament; Educator
Current Affiliations: House of Lords

Williams, Tennessee (1911–1983)
Election: 1962, Fellow
Affiliation at election: Key West, FL
Residence at election: Key West, FL
Career description: Writer (playwright, novelist, short story writer)

Williams, Tod (1943–)
Election: 2007, Fellow
Affiliation at election: Tod Williams Billie Tsien Architects, LLP
Residence at election: New York, NY
Career description: Architect
Current Affiliations: Same

Williams-Ashman, Howard Guy (1925–2004)
Election: 1974, Fellow
Affiliation at election: University of Chicago
Residence at election: Chicago, IL
Career description: Biochemist; Educator

Williamson, James R. (1960–)
Election: 2010, Fellow
Affiliation at election: Scripps Research Institute
Residence at election: La Jolla, CA
Career description: Biochemist; Educator
Current Affiliations: Same

Williamson, Oliver Eaton (1932–)

Election: 1983, Fellow

Affiliation at election: University of Pennsylvania

Residence at election: Philadelphia, PA

Career description: Economist; Educator

Current Affiliations: University of California, Berkeley

Williamson, Timothy (1955–)

Election: 2007, FHM

Affiliation at election: University of Oxford

Residence at election: Oxford, United Kingdom

Career description: Philosopher; Educator

Current Affiliations: Same

Willier, Benjamin Harrison (1890–1972)

Election: 1972, Fellow

Affiliation at election: Johns Hopkins University

Residence at election: Baltimore, MD

Career description: Embryologist; Educator

Willis, Bailey (1857–1949)

Election: 1915, Fellow

Affiliation at election: U.S. Geological Survey

Residence at election: Washington, DC

Career description: Geologist; Government science agency researcher and administrator

Willis, William J. (1932–)

Election: 1993, Fellow

Affiliation at election: Columbia University

Residence at election: New York, NY

Career description: Physicist; Educator;

Research institution staff member

Current Affiliations: Same

Williston, Samuel Wendell (1852–1918)

Election: 1915, Fellow

Affiliation at election: University of Chicago

Residence at election: Chicago, IL

Career description: Paleontologist; Dipterist; Educator; Academic administrator

Williston, Samuel (1861–1962)

Election: 1905, Fellow

Affiliation at election: Harvard University

Residence at election: Belmont, MA

Career description: Lawyer; Educator;

Government official

Willits, Joseph Henry (1889–1979)

Election: 1936, Fellow

Affiliation at election: University of Pennsylvania Wharton School

Residence at election: Philadelphia, PA

Career description: Economist; Educator;

Academic administrator; Foundation executive

Willoughby, Westel Woodbury (1867–1945)

Election: 1927, Fellow

Affiliation at election: Johns Hopkins University

Residence at election: Baltimore, MD

Career description: Political scientist; Educator

Willoughby, William Franklin (1867–1960)

Election: 1932, Fellow

Affiliation at election: Institute for Government Research

Residence at election: Washington, DC

Career description: Political scientist; Educator; Government official; Research institution administrator

Wills, Garry (1934–)

Election: 1993, Fellow

Affiliation at election: Northwestern University

Residence at election: Evanston, IL

Career description: Historian; Journalist; Educator

Current Affiliations: Same

Willson, Robert Wheeler (1853–1922)

Election: 1896, Fellow

Affiliation at election: Harvard University

Residence at election: Cambridge, MA

Career description: Astronomer; Educator

Willstatter, Richard (1872–1942)

Election: 1934, FHM

Affiliation at election: University of Munich

Residence at election: Munich, Germany

Career description: Chemist; Educator;

Research institution administrator

Wilson, Allan Charles (1934–1991)

Election: 1983, Fellow

Affiliation at election: University of California, Berkeley

Residence at election: Berkeley, CA

Career description: Biochemist; Molecular biologist; Educator

Wilson, Arthur McCandless (1902–1979)

Election: 1974, Fellow

Affiliation at election: Dartmouth College

Residence at election: Hanover, NH

Career description: Historian; Biographer; Educator

Wilson, August (1945–2005)

Election: 1991, Fellow

Affiliation at election: St. Paul, MN

Residence at election: St. Paul, MN

Career description: Writer (playwright)

Wilson, Carroll Louis (1910–1983)

Election: 1949, Fellow

Affiliation at election: U.S. Atomic Energy Commission

Residence at election: Washington, DC

Career description: Management expert; Educator; Government agency administrator; Company executive

Wilson, Charles Edward (1886–1972)

Election: 1944, Fellow

Affiliation at election: General Electric Company

Residence at election: New York, NY

Career description: Company executive; Government agency administrator

Wilson, Donald Melvin (1932–1970)

Election: 1970, Fellow

Affiliation at election: Stanford University

Residence at election: Stanford, CA

Career description: Neurophysiologist; Educator

Wilson, Jr., Edgar Bright (1908–1992)

Election: 1944, Fellow

Affiliation at election: Harvard University

Residence at election: Cambridge, MA

Career description: Chemist; Educator

Wilson, Edmund Beecher (1856–1939)
Election: 1902, Associate Fellow
Affiliation at election: Columbia University
Residence at election: New York, NY
Career description: Embryologist;
Cytologist; Educator

Wilson, Jr., Edward Osborne (1929–)
Election: 1959, Fellow
Affiliation at election: Harvard University
Residence at election: Cambridge, MA
Career description: Biologist; Educator
Current Affiliations: Same

Wilson, Edwin Bidwell (1879–1964)
Election: 1911, Fellow
Affiliation at election: Massachusetts
Institute of Technology
Residence at election: Cambridge, MA
Career description: Mathematician;
Physicist; Statistician; Educator

Wilson, Ernest Henry (1876–1930)
Election: 1929, Fellow
Affiliation at election: Harvard University
Residence at election: Jamaica Plain, MA
Career description: Botanist; Plant collector;
Herbarium curator

Wilson, George Grafton (1863–1951)
Election: 1914, Fellow
Affiliation at election: Harvard University;
U.S. Naval War College
Residence at election: Cambridge, MA
Career description: Lawyer; Educator

Wilson, Howard Eugene (1901–1966)
Election: 1948, Fellow
Affiliation at election: Carnegie Endowment
for International Peace
Residence at election: New York, NY
Career description: Education scholar;
Educator; Academic administrator;
Foundation executive

Wilson, Ian Andrew (1949–)
Election: 2002, Fellow
Affiliation at election: Scripps Research
Institute
Residence at election: La Jolla, CA
Career description: Molecular biologist;
Immunologist; Educator; Research
institution staff member
Current Affiliations: Same

Wilson, James Walter (1896–1969)
Election: 1949, Fellow
Affiliation at election: Brown University
Residence at election: Providence, RI
Career description: Biologist; Educator

Wilson, James Quinn (1931–)
Election: 1966, Fellow
Affiliation at election: Harvard University
Residence at election: Cambridge, MA
Career description: Political scientist;
Educator
Current Affiliations: University of
California, Los Angeles

Wilson, Jean Donald (1932–)
Election: 1982, Fellow
Affiliation at election: University of Texas
Health Science Center
Residence at election: Dallas, TX
Career description: Endocrinologist;
Educator
Current Affiliations: University of Texas
Southwestern Medical Center

Wilson, John Albert (1899–1976)
Election: 1968, Fellow
Affiliation at election: University of Chicago
Residence at election: Chicago, IL
Career description: Egyptologist; Educator;
Research institution administrator

Wilson, John Tuzo (1908–1993)
Election: 1970, FHM
Affiliation at election: University of Toronto
Residence at election: Toronto, Canada
Career description: Geophysicist; Educator;
Academic and research institution
administrator

Wilson, John Todd (1914–1990)
Election: 1973, Fellow
Affiliation at election: University of Chicago
Residence at election: Chicago, IL
Career description: Psychologist;
Government research scientist and
administrator; Academic administrator

Wilson, Joseph Chamberlain (1909–1971)
Election: 1967, Fellow
Affiliation at election: Xerox Corporation
Residence at election: Rochester, NY
Career description: Company executive

Wilson, Kenneth Geddes (1936–)
Election: 1975, Fellow
Affiliation at election: Cornell University
Residence at election: Ithaca, NY
Career description: Physicist; Educator
Current Affiliations: Ohio State University

Wilson, Margaret Dauler (1939–1998)
Election: 1992, Fellow
Affiliation at election: Princeton University
Residence at election: Princeton, NJ
Career description: Philosopher; Educator

Wilson, Mark L. (1947–)
Election: 2007, Fellow
Affiliation at election: University of
Pittsburgh
Residence at election: Pittsburgh, PA
Career description: Philosopher; Educator
Current Affiliations: Same

Wilson, Mathew Kent (1920–1998)
Election: 1957, Fellow
Affiliation at election: Tufts University
Residence at election: Medford, MA
Career description: Physical chemist;
Educator; Government research
administrator

Wilson, Owen Meredith (1909–1998)
Election: 1970, Fellow
Affiliation at election: Center for Advanced
Study in the Behavioral Sciences
Residence at election: Stanford, CA
Career description: Historian; Educator;
Academic administrator; Research
institution administrator

Wilson, Richard (1926–)

Election: 1958, Fellow

Affiliation at election: Harvard University

Residence at election: Cambridge, MA

Career description: Physicist; Educator

Current Affiliations: Same

Wilson, Robert Rathbun (1914–2000)

Election: 1968, Fellow

Affiliation at election: University of Chicago; Fermi National Accelerator Laboratory

Residence at election: Chicago, IL

Career description: Physicist; Educator;

Research institution administrator

Wilson, Robert Woodrow (1936–)

Election: 1978, Fellow

Affiliation at election: Bell Telephone Laboratories

Residence at election: Holmdel, NJ

Career description: Astronomer; Company research administrator; Academic institution staff member

Current Affiliations: Harvard-Smithsonian Center for Astrophysics

Wilson, Robert Butler (1937–)

Election: 1981, Fellow

Affiliation at election: Stanford University Graduate School of Business

Residence at election: Stanford, CA

Career description: Economist; Game theorist; Educator

Current Affiliations: Stanford Graduate School of Business

Wilson, Robert (1941–)

Election: 2011, Fellow

Affiliation at election: Watermill Center; The Byrd Hoffman Watermill Foundation

Residence at election: New York, NY

Career description: Stage director; Playwright; Artist (visual and performing); Artistic center founder

Current Affiliations: Same

Wilson, Thomas James (1902–1969)

Election: 1950, Fellow

Affiliation at election: Harvard University Press

Residence at election: Cambridge, MA

Career description: Publisher; Company executive

Wilson, Thomas Hastings (1925–)

Election: 1970, Fellow

Affiliation at election: Harvard Medical School

Residence at election: Boston, MA

Career description: Cell biologist; Educator

Current Affiliations: Same

Wilson, Timothy D. (1951–)

Election: 2009, Fellow

Affiliation at election: University of Virginia

Residence at election: Charlottesville, VA

Career description: Psychologist; Educator; Academic administrator

Current Affiliations: Same

Wilson, William Julius (1935–)

Election: 1988, Fellow

Affiliation at election: University of Chicago

Residence at election: Chicago, IL

Career description: Sociologist; Educator

Current Affiliations: Harvard Kennedy School



Image donated by Corbis-Bettmann

Wilson, Woodrow (1856–1924)

Election: 1911, Fellow

Affiliation at election: State of New Jersey

Residence at election: Princeton, NJ

Career description: Political scientist; Educator; Academic administrator; Governor of New Jersey; U.S. President

Wimsatt, Jr., William Kurtz (1907–1975)

Election: 1965, Fellow

Affiliation at election: Yale University

Residence at election: New Haven, CT

Career description: Language and literary scholar; Educator

Wind, Edgar (1900–1971)

Election: 1951, Fellow

Affiliation at election: Smith College

Residence at election: Northampton, MA

Career description: Historian (art); Educator

Wing, Charles Hallett (1836–1915)

Election: 1874, Fellow

Affiliation at election: Massachusetts Institute of Technology

Residence at election: Boston, MA

Career description: Chemist; Educator

Wing, Jeannette M. (1958–)

Election: 2010, Fellow

Affiliation at election: National Science Foundation

Residence at election: Pittsburgh, PA

Career description: Computer scientist; Educator

Current Affiliations: Carnegie Mellon University

Winichakul, Thongchai (1957–)

Election: 2003, Fellow

Affiliation at election: University of Wisconsin, Madison

Residence at election: Madison, WI

Career description: Historian; Educator

Current Affiliations: Same

Winlock, Herbert Eustis (1884–1950)

Election: 1944, Fellow

Affiliation at election: New York, NY

Residence at election: New York, NY

Career description: Egyptologist; Museum administrator

Winlock, Joseph (1826–1875)

Election: 1853, Fellow

Affiliation at election: American Ephemeris and Nautical Almanac, Cambridge

Residence at election: Cambridge, MA

Career description: Astronomer; Mathematician; Educator; Research organization staff member and administrator

Winograd, Shmuel (1936–)
Election: 1983, Fellow
Affiliation at election: IBM Corporation
Residence at election: Yorktown Heights, NY
Career description: Mathematician;
Company research staff member and
administrator
Current Affiliations: IBM T. J. Watson
Research Center

Winship, George Parker (1871–1952)
Election: 1914, Fellow
Affiliation at election: Brown University
Residence at election: Providence, RI
Career description: Bibliographer;
Historian; Librarian

Winship, Laurence Leathe (1890–1975)
Election: 1941, Fellow
Affiliation at election: Boston Globe
Residence at election: South Sudbury, MA
Career description: Journalist; Editor

Winslow, Arthur (1860–1938)
Election: 1921, Fellow
Affiliation at election: Boston, MA
Residence at election: Boston, MA
Career description: Mining engineer;
Geologist; Government research
administrator; Company executive

Winsor, Frank Edward (1870–1939)
Election: 1933, Fellow
Affiliation at election: Metropolitan District
Water Supply, Boston
Residence at election: West Newton, MA
Career description: Civil engineer;
Government agency administrator

Winsor, Justin (1831–1897)
Election: 1878, Fellow
Affiliation at election: Harvard University
Residence at election: Cambridge, MA
Career description: Librarian; Historian

Winstein, Bruce Darrell (1943–2011)
Election: 2007, Fellow
Affiliation at election: University of Chicago
Residence at election: Oak Park, IL
Career description: Physicist

Winstein, Saul (1912–1969)
Election: 1966, Fellow
Affiliation at election: University of
California, Los Angeles
Residence at election: Los Angeles, CA
Career description: Chemist; Educator

Winston, Fred M. (1952–)
Election: 2010, Fellow
Affiliation at election: Harvard Medical
School
Residence at election: Boston, MA
Career description: Geneticist; Educator
Current Affiliations: Same

Winter, George (1907–1982)
Election: 1976, Fellow
Affiliation at election: Cornell University
Residence at election: Ithaca, NY
Career description: Structural engineer;
Educator

Winter, Irene J. (1940–)
Election: 1999, Fellow
Affiliation at election: Harvard University
Residence at election: Cambridge, MA
Career description: Historian (art);
Archaeologist; Educator
Current Affiliations: Same

Winter, Jr., Ralph Karl (1935–)
Election: 2001, Fellow
Affiliation at election: U.S. Court of
Appeals
Residence at election: New Haven, CT
Career description: Lawyer; Educator; Jurist
Current Affiliations: Same

Winters, Arthur Yvor (1900–1968)
Election: 1963, Fellow
Affiliation at election: Stanford University
Residence at election: Stanford, CA
Career description: Writer (poet); Language
and literary scholar; Educator

Winters (aka Janet Lewis), Janet Lewis
(1899–1998)
Election: 1992, Fellow
Affiliation at election: Los Altos, CA
Residence at election: Los Altos, CA
Career description: Writer (novelist, poet,
librettist)

Winthrop, Grenville Lindall (1864–1943)
Election: 1938, Fellow
Affiliation at election: Lenox, MA
Residence at election: Lenox, MA
Career description: Art collector; Lawyer

Winthrop, James (1752–1821)
Election: 1780, Fellow
Affiliation at election: Harvard University
Residence at election: Cambridge, MA
Career description: Jurist; Librarian

Winthrop, Robert Charles (1809–1894)
Election: 1849, Fellow
Affiliation at election: U.S. House of
Representatives
Residence at election: Boston, MA
Career description: Lawyer; U.S. Senator

Winthrop, Thomas Lindall (1760–1841)
Election: 1813, Fellow
Affiliation at election: Boston, MA
Residence at election: Boston, MA
Career description: Businessperson;
Government official

Wirth, Niklaus (1934–)
Election: 2003, FHM
Affiliation at election: Eidgenössische
Technische Hochschule
Residence at election: Zurich, Switzerland
Career description: Computer scientist;
Educator
Current Affiliations: Same

Wirth, Timothy Endicott (1939–)
Election: 2004, Fellow
Affiliation at election: United Nations
Foundation
Residence at election: Washington, DC
Career description: U.S. Senator;
Foundation and public advocacy
organization executive
Current Affiliations: Same

Wirtz, William Willard (1912–2010)
Election: 1964, Fellow
Affiliation at election: U.S. Department of
Labor
Residence at election: Washington, DC
Career description: Lawyer; Educator; U.S.
Secretary of Labor

Wisdom, Jack Leach (1953–)

Election: 1992, Fellow

Affiliation at election: Massachusetts Institute of Technology

Residence at election: Cambridge, MA

Career description: Astronomer; Physicist; Educator

Current Affiliations: Same

Wisdom, John Minor (1905–1999)

Election: 1965, Fellow

Affiliation at election: U.S. Court of Appeals

Residence at election: New Orleans, LA

Career description: Lawyer; Jurist

Wise, M. Norton (Matthew Norton) (1940–)

Election: 2001, Fellow

Affiliation at election: University of California, Los Angeles

Residence at election: Los Angeles, CA

Career description: Historian (science); Educator

Current Affiliations: Same

Wise, Mark Brian (1953–)

Election: 2002, Fellow

Affiliation at election: California Institute of Technology

Residence at election: Pasadena, CA

Career description: Physicist; Educator

Current Affiliations: Same

Wiseman, Frederick (1932–)

Election: 1991, Fellow

Affiliation at election: Zipporah Films, Inc.

Residence at election: Cambridge, MA

Career description: Filmmaker (documentaries)

Current Affiliations: Same

Wislocki, George Bernays (1892–1956)

Election: 1938, Fellow

Affiliation at election: Harvard Medical School

Residence at election: Milton, MA

Career description: Anatomist; Educator

Wissler, Clark (1870–1947)

Election: 1920, Fellow

Affiliation at election: American Museum of Natural History

Residence at election: New York, NY

Career description: Anthropologist; Educator; Museum curator

Wistar, Caspar (1761–1818)

Election: 1803, Fellow

Affiliation at election: University of Pennsylvania

Residence at election: Philadelphia, PA

Career description: Physician; Educator; Anatomist

Wister, Owen (1860–1938)

Election: 1914, Fellow

Affiliation at election: Philadelphia, PA

Residence at election: Philadelphia, PA

Career description: Writer (novelist, short story writer)

Witkin, Evelyn Maisel (1921–)

Election: 1978, Fellow

Affiliation at election: Rutgers University

Residence at election: New Brunswick, NJ

Career description: Geneticist; Educator

Current Affiliations: Rutgers, The State University of New Jersey

Witkop, Bernhard (1917–2010)

Election: 1978, Fellow

Affiliation at election: National Institute of Arthritis, Metabolic and Digestive Diseases

Residence at election: Bethesda, MD

Career description: Biological chemist; Government research institution administrator

Witte, Owen N. (1949–)

Election: 1996, Fellow

Affiliation at election: University of California, Los Angeles

Residence at election: Los Angeles, CA

Career description: Immunologist; Oncologist; Educator

Current Affiliations: Same

Witten, Edward (1951–)

Election: 1984, Fellow

Affiliation at election: Princeton University

Residence at election: Princeton, NJ

Career description: Mathematical physicist; Educator

Current Affiliations: Institute for Advanced Study

Witten, Thomas Adams (1944–)

Election: 2002, Fellow

Affiliation at election: University of Chicago

Residence at election: Chicago, IL

Career description: Physicist; Educator

Current Affiliations: Same

Wittkower, Rudolf J. (1901–1971)

Election: 1959, Fellow

Affiliation at election: Columbia University

Residence at election: New York, NY

Career description: Historian (art); Archaeologist; Educator

Wittmann, Heinz-Gunter (1927–1992)

Election: 1979, FHM

Affiliation at election: Max-Planck-Institut für Molekulare Genetik

Residence at election: Berlin, Germany

Career description: Biochemist; Research institution administrator

Witzel, Michael (E. J. Michael) (1943–)

Election: 2003, Fellow

Affiliation at election: Harvard University

Residence at election: Cambridge, MA

Career description: Language and literary scholar; Educator

Current Affiliations: Same

Wladawsky-Berger, Irving (1945–)

Election: 2002, Fellow

Affiliation at election: IBM Corporation

Residence at election: Somers, NY

Career description: Computer scientist; Company executive

Current Affiliations: Same

Woese, Carl R. (1928–)

Election: 1985, Fellow

Affiliation at election: University of Illinois at Urbana-Champaign

Residence at election: Urbana, IL

Career description: Evolutionary biologist; Microbiologist; Educator

Current Affiliations: Same

Wohler, Friedrich (1800–1882)

Election: 1873, FHM

Affiliation at election: University of Goettingen

Residence at election: Goettingen, Germany

Career description: Chemist; Educator

Wolbach, Simeon Burt (1880–1954)

Election: 1912, Fellow

Affiliation at election: Harvard Medical School

Residence at election: Boston, MA

Career description: Pathologist; Educator

Wolczanski, Peter Thomas (1954–)

Election: 1999, Fellow

Affiliation at election: Cornell University

Residence at election: Ithaca, NY

Career description: Chemist; Educator

Current Affiliations: Same

Wold, Herman Ole Andraeas (1908–1992)

Election: 1978, FHM

Affiliation at election: University of Uppsala

Residence at election: Uppsala, Sweden

Career description: Statistician; Educator

Wolf, Eric Robert (1923–1999)

Election: 1986, Fellow

Affiliation at election: City University of New York

Residence at election: New York, NY

Career description: Anthropologist; Educator

Wolf, Jack Keil (1935–2011)

Election: 2005, Fellow

Affiliation at election: University of California, San Diego

Residence at election: San Diego, CA

Career description: Electrical and computer engineer; Educator

Wolf, Susan Rose (1952–)

Election: 1999, Fellow

Affiliation at election: Johns Hopkins University

Residence at election: Baltimore, MD

Career description: Philosopher; Ethicist; Educator

Current Affiliations: University of North Carolina at Chapel Hill

Wolfe, Arthur Michael (1939–)

Election: 1995, Fellow

Affiliation at election: University of California, San Diego

Residence at election: San Diego, CA

Career description: Astrophysicist; Educator

Current Affiliations: Same

Wolfe, Bertram David (1896–1977)

Election: 1975, Fellow

Affiliation at election: Stanford University

Residence at election: Stanford, CA

Career description: Historian; Educator

Wolfe, Ralph Stoner (1921–)

Election: 1981, Fellow

Affiliation at election: University of Illinois at Urbana-Champaign

Residence at election: Urbana, IL

Career description: Microbiologist; Educator

Current Affiliations: Same

Wolfenden, John Hulton (1902–1989)

Election: 1961, Fellow

Affiliation at election: Dartmouth College

Residence at election: Hanover, NH

Career description: Physical chemist; Educator

Wolfenden, Richard Vance (1935–)

Election: 2002, Fellow

Affiliation at election: University of North Carolina at Chapel Hill

Residence at election: Chapel Hill, NC

Career description: Biochemist; Educator

Current Affiliations: Same

Wolfensohn, James David (1933–)

Election: 1994, Fellow

Affiliation at election: James D. Wolfensohn Inc.

Residence at election: New York, NY

Career description: Bank executive; Investment banker and advisor

Current Affiliations: World Bank

Wolff, Christian (1934–)

Election: 2005, Fellow

Affiliation at election: Dartmouth College

Residence at election: Hanover, NH

Career description: Musician (composer); Language and literary scholar; Educator

Current Affiliations: Same

Wolff, Christoph Johannes (1940–)

Election: 1982, Fellow

Affiliation at election: Harvard University

Residence at election: Cambridge, MA

Career description: Historian; Musicologist; Educator

Current Affiliations: Same

Wolff, John Eliot (1857–1940)

Election: 1895, Fellow

Affiliation at election: Harvard University

Residence at election: Cambridge, MA

Career description: Mineralogist;

Petrographer; Educator; Museum curator

Wolff, Lawrence (1957–)

Election: 2003, Fellow

Affiliation at election: Boston College

Residence at election: Chestnut Hill, MA

Career description: Historian; Educator

Current Affiliations: New York University

Wolff, Peter Adalbert (1923–)

Election: 1978, Fellow

Affiliation at election: Massachusetts Institute of Technology

Residence at election: Cambridge, MA

Career description: Physicist; Company and academic research institution administrator; Educator

Current Affiliations: Same

Wolff, Robert Lee (1915–1980)

Election: 1954, Fellow

Affiliation at election: Harvard University

Residence at election: Cambridge, MA

Career description: Historian; Educator

Wolff, Sheldon Malcolm (1930–1994)

Election: 1983, Fellow

Affiliation at election: Tufts University; New England Medical Center

Residence at election: Boston, MA

Career description: Physician; Educator; Government research scientist and administrator; Hospital administrator

Wolff, Tobias (1945–)

Election: 2009, Fellow

Affiliation at election: Stanford University

Residence at election: Stanford, CA

Career description: Writer (novelist, memoirist, short story writer); Educator

Current Affiliations: Same

Wolfgang, Marvin Eugene (1924–1998)

Election: 1976, Fellow

Affiliation at election: University of Pennsylvania

Residence at election: Philadelphia, PA

Career description: Sociologist; Criminologist; Educator; Research institution administrator

Wolfinger, Raymond Edwin (1931–)

Election: 1983, Fellow

Affiliation at election: University of California, Berkeley

Residence at election: Berkeley, CA

Career description: Political scientist; Educator

Current Affiliations: Same

Wolfe, Dael Lee (1906–2002)

Election: 1967, Fellow

Affiliation at election: American Association for the Advancement of Science

Residence at election: Washington, DC

Career description: Psychologist; Association administrator

Wolfowitz, Jacob (1910–1981)

Election: 1970, Fellow

Affiliation at election: Cornell University

Residence at election: Ithaca, NY

Career description: Mathematician; Educator

Wolfson, Melville Lawrence (1900–1969)

Election: 1951, Fellow

Affiliation at election: Ohio State University

Residence at election: Columbus, OH

Career description: Chemist; Educator

Wolfson, Elliot R. (1956–)

Election: 2008, Fellow

Affiliation at election: New York University

Residence at election: New York, NY

Career description: Religion scholar, Educator

Current Affiliations: Same

Wolfson, Harry Austryn (1887–1974)

Election: 1933, Fellow

Affiliation at election: Harvard University

Residence at election: Cambridge, MA

Career description: Literary scholar; Philosopher; Educator

Wolin, Sheldon Sanford (1922–)

Election: 1966, Fellow

Affiliation at election: University of California, Berkeley

Residence at election: Berkeley, CA

Career description: Political scientist; Educator

Current Affiliations: Whitethorn, CA

Wollaston, William Hyde (1766–1828)

Election: 1822, FHM

Affiliation at election: London, England

Residence at election: London, England

Career description: Chemist; Physiologist

Wollheim, Richard Arthur (1923–2003)

Election: 1986, Fellow

Affiliation at election: University of California, Berkeley

Residence at election: Berkeley, CA

Career description: Philosopher; Educator

Wolman, Leo (1890–1961)

Election: 1934, Fellow

Affiliation at election: Columbia University; National Bureau of Economic Research

Residence at election: Washington, DC

Career description: Economist; Educator; Research institution administrator

Wolman, Markley Gordon (M. Gordon) (1924–2010)

Election: 1981, Fellow

Affiliation at election: Johns Hopkins University

Residence at election: Baltimore, MD

Career description: Geologist; Geographer; Educator

Wolstenholme, Gordon Ethelbert Ward (1913–2004)

Election: 1981, FHM

Affiliation at election: Royal College of Physicians

Residence at election: London, England

Career description: Medical and public health expert; Foundation executive; Librarian

Wolterstorff, Nicholas (1932–)

Election: 2006, Fellow

Affiliation at election: Yale University

Residence at election: Grand Rapids, MI

Career description: Philosopher; Educator

Current Affiliations: Same

Woltjer, Lodewijk (1930–)

Election: 1994, FHM

Affiliation at election: Observatoire de Haute-Provence

Residence at election: St. Michel-l'Observato, France

Career description: Astrophysicist; Educator; Research institution administrator

Current Affiliations: Same

Wolynes, Peter Guy (1953–)

Election: 1991, Fellow

Affiliation at election: University of Illinois at Urbana-Champaign

Residence at election: Urbana, IL

Career description: Chemical physicist; Educator

Current Affiliations: University of California, San Diego

Wong, Chi-Huey (1948–)

Election: 1996, Fellow

Affiliation at election: Scripps Research Institute

Residence at election: La Jolla, CA

Career description: Chemist; Educator

Current Affiliations: Same

Wong, Eugene (1934–)

Election: 1999, Fellow

Affiliation at election: National Science Foundation

Residence at election: Arlington, VA

Career description: Electrical engineer; Computer scientist; Educator; Government official

Current Affiliations: University of California, Berkeley

Wong, Wen-hao (1889–1963)

Election: 1947, FHM

Affiliation at election: Government of China

Residence at election: Nanking, China

Career description: Geologist; Educator; Academic administrator; Government official (appointed)

Wong Kar Wai, (1958–)

Election: 2009, FHM

Affiliation at election: Jet Tone Films Ltd.

Residence at election: Hong Kong, China

Career description: Film writer, producer, and director

Current Affiliations: Same

Wood, Allen William (1942–)

Election: 2002, Fellow

Affiliation at election: Stanford University

Residence at election: Stanford, CA

Career description: Philosopher; Historian; Educator

Current Affiliations: Same

Wood, Diane Pamela (1950–)

Election: 2004, Fellow

Affiliation at election: U.S. Court of Appeals

Residence at election: Chicago, IL

Career description: Lawyer; Educator; Jurist

Current Affiliations: Same

Wood, Edward Stickney (1846–1905)

Election: 1879, Fellow

Affiliation at election: Harvard Medical School

Residence at election: Cambridge, MA

Career description: Chemist; Educator

Wood, Elisabeth Jean (1957–)

Election: 2010, Fellow

Affiliation at election: Yale University

Residence at election: New Haven, CT

Career description: Political scientist; Educator

Current Affiliations: Yale University; Santa Fe Institute, New Mexico

Wood, George Bacon (1797–1879)

Election: 1856, Associate Fellow

Affiliation at election: University of Pennsylvania

Residence at election: Philadelphia, PA

Career description: Physician; Educator

Wood, Gordon Stewart (1933–)

Election: 1988, Fellow

Affiliation at election: Brown University

Residence at election: Providence, RI

Career description: Historian; Educator

Current Affiliations: Same

Wood, Harland Goff (1907–1991)

Election: 1962, Fellow

Affiliation at election: Case Western Reserve University

Residence at election: Cleveland, OH

Career description: Biochemist; Educator

Wood, Horatio Charles (1841–1920)

Election: 1887, Associate Fellow

Affiliation at election: University of Pennsylvania

Residence at election: Philadelphia, PA

Career description: Physician; Pharmacologist; Educator

Wood, James Nowell (1941–2010)

Election: 1997, Fellow

Affiliation at election: Art Institute of Chicago

Residence at election: Chicago, IL

Career description: Museum executive

Wood, James (1965–)

Election: 2007, Fellow

Affiliation at election: The New Republic/ Harvard University

Residence at election: Somerville, MA

Career description: Literary critic; Journalist

Current Affiliations: Harvard University/ The New Yorker

Wood, John Armstead (1932–)

Election: 1992, Fellow

Affiliation at election: Harvard University

Residence at election: Cambridge, MA

Career description: Geologist (planetary science); Research institution staff member and administrator; Educator

Current Affiliations: Same

Wood, Michael (1936–)

Election: 2003, Fellow

Affiliation at election: Princeton University

Residence at election: Princeton, NJ

Career description: Language and literary scholar; Educator

Current Affiliations: Same

Wood, Robert Williams (1868–1955)

Election: 1913, Fellow

Affiliation at election: Johns Hopkins University

Residence at election: Baltimore, MD

Career description: Physicist; Educator

Wood, Robert Coldwell (1923–2005)

Election: 1965, Fellow

Affiliation at election: Massachusetts Institute of Technology

Residence at election: Cambridge, MA

Career description: Political scientist; Educator; Academic administrator

Wood, Jr., William Barry (1910–1971)

Election: 1958, Fellow

Affiliation at election: Johns Hopkins University

Residence at election: Baltimore, MD

Career description: Physician; Microbiologist; Educator; Academic administrator

Wood III, William Barry (1938–)

Election: 1976, Fellow

Affiliation at election: California Institute of Technology

Residence at election: Pasadena, CA

Career description: Geneticist; Molecular biologist; Educator

Current Affiliations: University of Colorado

Woodberry, George Edward (1855–1930)

Election: 1913, Fellow

Affiliation at election: Beverly, MA

Residence at election: Beverly, MA

Career description: Writer (poet); Literary scholar; Educator

Woodbury, Peter (1899–1970)

Election: 1953, Fellow

Affiliation at election: U.S. Court of Appeals

Residence at election: Manchester, NH

Career description: Lawyer; Jurist

Woodford, Michael (1955–)

Election: 2004, Fellow

Affiliation at election: Princeton University

Residence at election: Princeton, NJ

Career description: Economist; Educator

Current Affiliations: Columbia University

Woodin, W. Hugh (1955–)

Election: 2000, Fellow

Affiliation at election: University of California, Berkeley

Residence at election: Berkeley, CA

Career description: Mathematician; Educator

Current Affiliations: Same

Woodman, Alpheus Grant (1873–1963)

Election: 1919, Fellow

Affiliation at election: Massachusetts Institute of Technology

Residence at election: Watertown, MA

Career description: Chemist; Educator

Woodring, Carl Ray (1919–2009)

Election: 1977, Fellow

Affiliation at election: Columbia University

Residence at election: New York, NY

Career description: Language and literary scholar; Educator

Woods, Frederick Shenstone (1864–1950)

Election: 1912, Fellow

Affiliation at election: Massachusetts Institute of Technology

Residence at election: Newton, MA

Career description: Mathematician; Educator

Woods, Frederick Adams (1873–1939)

Election: 1915, Fellow

Affiliation at election: Massachusetts Institute of Technology

Residence at election: Brookline, MA

Career description: Biologist; Educator

Woods, James Haughton (1864–1935)

Election: 1914, Fellow

Affiliation at election: Harvard University

Residence at election: Cambridge, MA

Career description: Philosopher; Educator

Woods, Leonard (1774–1854)

Election: 1812, Fellow

Affiliation at election: Andover Theological Seminary

Residence at election: Andover, MA

Career description: Clergy member; Educator

Woodward, Comer Vann (1908–1999)

Election: 1958, Fellow

Affiliation at election: Johns Hopkins University

Residence at election: Baltimore, MD

Career description: Historian; Educator

Woodward, Robert Simpson (1849–1924)

Election: 1896, Associate Fellow

Affiliation at election: Columbia University

Residence at election: New York, NY

Career description: Astronomer; Geophysicist; Mathematician; Educator; Academic and research institution administrator

Woodward, Robert Burns (1917–1979)

Election: 1948, Fellow

Affiliation at election: Harvard University

Residence at election: Cambridge, MA

Career description: Chemist; Educator

Woodwell, George Masters (1928–)

Election: 1980, Fellow

Affiliation at election: Marine Biological Laboratory

Residence at election: Woods Hole, MA

Career description: Ecologist; Research agency staff member and administrator

Current Affiliations: Woods Hole Research Center

Woodworth, George Wallace (1902–1969)

Election: 1957, Fellow

Affiliation at election: Harvard University

Residence at election: Cambridge, MA

Career description: Musician (organist, conductor); Educator

Woodworth, Jay Backus (1865–1925)

Election: 1900, Fellow

Affiliation at election: Harvard University

Residence at election: Cambridge, MA

Career description: Geologist; Educator; Government research agency staff member

Woodworth, Robert Sessions (1869–1962)

Election: 1935, Fellow

Affiliation at election: Columbia University

Residence at election: New York, NY

Career description: Psychologist; Educator

Woodworth, William McMichael (1864–1912)

Election: 1895, Fellow

Affiliation at election: Harvard University

Residence at election: Cambridge, MA

Career description: Zoologist; Museum staff member and administrator; Educator

Wooldrige, Dean Everett (1913–2006)

Election: 1967, Fellow

Affiliation at election: California Institute of Technology

Residence at election: Santa Barbara, CA

Career description: Physicist; Engineer; Company research staff member; Company founder and executive

Woolf, Harry (1923–2003)

Election: 1983, Fellow

Affiliation at election: Institute for Advanced Study

Residence at election: Princeton, NJ

Career description: Historian (science); Educator; Academic administrator

Woolley, Dilworth Wayne (1914–1966)

Election: 1955, Fellow

Affiliation at election: Rockefeller Institute for Medical Research

Residence at election: New York, NY

Career description: Biochemist; Educator

Woolsey, Theodore Dwight (1801–1889)

Election: 1845, Associate Fellow

Affiliation at election: Yale University

Residence at election: New Haven, CT

Career description: Academic administrator; Educator; Language scholar; Political scientist

Wosley, Stanford E. (1944–)

Election: 2001, Fellow

Affiliation at election: University of California, Santa Cruz

Residence at election: Santa Cruz, CA

Career description: Astronomer; Astrophysicist; Educator

Current Affiliations: Same

Worcester, Joseph Emerson (1784–1865)

Election: 1823, Fellow

Affiliation at election: Cambridge, MA

Residence at election: Cambridge, MA

Career description: Writer; Lexicographer; Geographer; Historian

Worcester, Joseph Ruggles (1860–1943)

Election: 1915, Fellow

Affiliation at election: J. R. Worcester & Company

Residence at election: Boston, MA

Career description: Civil engineer; Company executive

Worden, Frederic Garfield (1918–1995)

Election: 1971, Fellow

Affiliation at election: Massachusetts Institute of Technology

Residence at election: Cambridge, MA

Career description: Psychiatrist; Educator; Research program administrator

Worrall, David Elbridge (1886–1944)

Election: 1934, Fellow

Affiliation at election: Tufts College

Residence at election: Medford, MA

Career description: Chemist; Educator

Worrell, William Hoyt (1879–1952)

Election: 1939, Fellow

Affiliation at election: University of Michigan

Residence at election: Ann Arbor, MI

Career description: Orientalist; Language scholar; Educator

Worster, Donald E. (1941–)

Election: 2009, Fellow

Affiliation at election: University of Kansas

Residence at election: Lawrence, KS

Career description: Historian; Educator; Academic administrator

Current Affiliations: Same

Wortman, Sterling (Leo Sterling) (1923–1981)

Election: 1976, Fellow

Affiliation at election: Rockefeller Foundation; International Agricultural Development Service

Residence at election: New York, NY

Career description: Plant geneticist; Research institution administrator; Foundation executive

Wrangham, Richard W. (1948–)

Election: 1993, Fellow

Affiliation at election: Harvard University

Residence at election: Cambridge, MA

Career description: Anthropologist; Animal behavioralist; Educator

Current Affiliations: Same

Wright, Arthur Frederick (1913–1976)

Election: 1976, Fellow

Affiliation at election: Yale University

Residence at election: New Haven, CT

Career description: Historian; Educator

Wright, Benjamin Fletcher (1900–1976)

Election: 1950, Fellow

Affiliation at election: Smith College

Residence at election: Northampton, MA

Career description: Political scientist; Educator; Academic administrator

Wright, C. D. (1949–)

Election: 2005, Fellow

Affiliation at election: Brown University

Residence at election: Providence, RI

Career description: Writer (poet); Educator

Current Affiliations: Same

Wright, Charles Henry Conrad (1869–1957)

Election: 1922, Fellow

Affiliation at election: Harvard University

Residence at election: Cambridge, MA

Career description: Language and literary scholar; Educator

Wright, Charles Alan (1927–2000)

Election: 1984, Fellow

Affiliation at election: University of Texas at Austin

Residence at election: Austin, TX

Career description: Lawyer; Educator

Wright, Jr., Charles Penzel (1935–)

Election: 2002, Fellow

Affiliation at election: University of Virginia

Residence at election: Charlottesville, VA

Career description: Writer (poet); Educator

Current Affiliations: Same

Wright, Chauncey (1830–1875)

Election: 1860, Fellow

Affiliation at election: American Ephemeris and Nautical Almanac, Cambridge

Residence at election: Cambridge, MA

Career description: Philosopher; Mathematician; Research agency staff member

Wright, Craig M. (1944–)

Election: 2010, Fellow

Affiliation at election: Yale University

Residence at election: New Haven, CT

Career description: Musicologist; Educator

Current Affiliations: Same

Wright, Edward L. (1947–)

Election: 2007, Fellow

Affiliation at election: University of California, Los Angeles

Residence at election: Los Angeles, CA

Career description: Astronomer; Educator

Current Affiliations: Same

Wright, Frederick Eugene (1877–1953)

Election: 1915, Fellow

Affiliation at election: Carnegie Institution of Washington

Residence at election: Washington, DC

Career description: Petrologist; Research institution administrator

Wright, Gavin (1943–)

Election: 1993, Fellow

Affiliation at election: Stanford University

Residence at election: Stanford, CA

Career description: Economist; Historian; Educator

Current Affiliations: Same

Wright, George Ernest (1909–1974)

Election: 1965, Fellow

Affiliation at election: Harvard University Divinity School

Residence at election: Cambridge, MA

Career description: Clergy member;

Theologian; Archaeologist; Educator

Wright, Gordon Justin (1912–2000)

Election: 1965, Fellow

Affiliation at election: Stanford University

Residence at election: Stanford, CA

Career description: Historian; Educator;

Academic administrator

Wright, James Homer (1869–1928)

Election: 1912, Fellow

Affiliation at election: Harvard Medical School

Residence at election: Boston, MA

Career description: Pathologist; Educator

Wright, James Edward (1939–)

Election: 2001, Fellow

Affiliation at election: Dartmouth College

Residence at election: Hanover, NH

Career description: Historian; Educator;

Academic administrator

Current Affiliations: Same

Wright, Jay (1934–)

Election: 1995, Fellow

Affiliation at election: Concord, NH

Residence at election: Concord, NH

Career description: Writer (poet, playwright)

Current Affiliations: Bradford, VT

Wright, John Henry (1852–1908)

Election: 1893, Fellow

Affiliation at election: Harvard University

Residence at election: Cambridge, MA

Career description: Language and literary

scholar; Educator

Wright, John Joseph (1909–1979)

Election: 1953, Fellow

Affiliation at election: Worcester, MA

Residence at election: Worcester, MA

Career description: Clergy member;

Theologian

Wright, Louis Booker (1899–1988)

Election: 1949, Fellow

Affiliation at election: Folger Shakespeare Library

Residence at election: Washington, DC

Career description: Literary scholar; Editor;

Librarian

Wright, Margaret Hagen (1944–)

Election: 2001, Fellow

Affiliation at election: Bell Laboratories-Lucent Technologies

Residence at election: Murray Hill, NJ

Career description: Computer scientist; Applied mathematician; Company research

staff member; Educator

Current Affiliations: New York University

Wright, Peter Edwin (1947–)

Election: 1995, Fellow

Affiliation at election: Scripps Research Institute

Residence at election: La Jolla, CA

Career description: Molecular biologist;

Biophysicist; Educator; Research

institution administrator

Current Affiliations: Same

Wright, Quincy (1890–1970)

Election: 1927, Fellow

Affiliation at election: University of Chicago

Residence at election: Chicago, IL

Career description: Political scientist; Legal

scholar; Educator

Wright (Right Honorable Lord), **Robert**

Alderson (1869–1964)

Election: 1938, FHM

Affiliation at election: British House of Lords

Residence at election: London, England

Career description: Lawyer; Jurist

Wright, Sewall (1889–1988)

Election: 1948, Fellow

Affiliation at election: University of Chicago

Residence at election: Chicago, IL

Career description: Geneticist; Educator

Wrighton, Mark Stephen (1949–)

Election: 1988, Fellow

Affiliation at election: Massachusetts Institute of Technology

Residence at election: Cambridge, MA

Career description: Chemist; Educator;

Academic administrator

Current Affiliations: Washington University in St. Louis

Wrigley, Edward Anthony (1931–)

Election: 2001, FHM

Affiliation at election: University of

Cambridge

Residence at election: Cambridge, England

Career description: Historian; Educator;

Academic administrator

Current Affiliations: Same

Wriston, Henry Merritt (1889–1978)
Election: 1948, Fellow
Affiliation at election: Brown University
Residence at election: Providence, RI
Career description: Historian; Educator;
Academic administrator

Wriston, Walter Bigelow (1919–2005)
Election: 2001, Fellow
Affiliation at election: New York, NY
Residence at election: New York, NY
Career description: Company executive
(banking and financial services)

Wroth, Lawrence Counselman (1884–1970)
Election: 1934, Fellow
Affiliation at election: Brown University
Residence at election: Providence, RI
Career description: Librarian; Bibliographer;
Editor

Wu, Carl (1952–)
Election: 1998, Fellow
Affiliation at election: National Cancer
Institute
Residence at election: Bethesda, MD
Career description: Molecular biologist;
Government research institution
administrator
Current Affiliations: Same

Wu, Chien-Shiung (1912–1997)
Election: 1973, Fellow
Affiliation at election: Columbia University
Residence at election: New York, NY
Career description: Physicist; Educator

Wu, Hung (1956–)
Election: 2007, Fellow
Affiliation at election: University of Chicago
Residence at election: Chicago, IL
Career description: Museum curator; Art
historian
Current Affiliations: Same

Wu, John Ching Hsiung (1899–1986)
Election: 1938, FHM
Affiliation at election: Shanghai Municipal
Council; Government of China
Residence at election: Shanghai, China
Career description: Lawyer; Jurist; Educator;
Government official

Wu, Sau Lan Yu (1940–)
Election: 1996, Fellow
Affiliation at election: University of
Wisconsin, Madison
Residence at election: Madison, WI
Career description: Physicist; Educator
Current Affiliations: Same

Wu, Tai Tsun (1933–)
Election: 1977, Fellow
Affiliation at election: Harvard University
Residence at election: Cambridge, MA
Career description: Physicist; Educator
Current Affiliations: Same

Wudl, Fred (1941–)
Election: 2001, Fellow
Affiliation at election: University of
California, Los Angeles
Residence at election: Los Angeles, CA
Career description: Chemist; Educator;
Company research staff member
Current Affiliations: Same

Wulf, William Allan (1939–)
Election: 1995, Fellow
Affiliation at election: University of Virginia
Residence at election: Charlottesville, VA
Career description: Computer scientist;
Educator; Government science agency
administrator
Current Affiliations: University of Virginia

Wulff, John (1903–1987)
Election: 1940, Fellow
Affiliation at election: Massachusetts
Institute of Technology
Residence at election: Cambridge, MA
Career description: Metallurgist; Physicist;
Educator

Wulsin, Frederick Roelker (1891–1961)
Election: 1953, Fellow
Affiliation at election: Tufts College
Residence at election: Medford, MA
Career description: Anthropologist;
Sociologist; Educator

Wunsch, Carl Isaac (1941–)
Election: 1979, Fellow
Affiliation at election: Massachusetts
Institute of Technology
Residence at election: Cambridge, MA
Career description: Oceanographer;
Educator
Current Affiliations: Same

Wuorinen, Charles Peter (1938–)
Election: 1995, Fellow
Affiliation at election: Rutgers University
Residence at election: New York, NY
Career description: Musician (composer)
Current Affiliations: New York, NY

Wurster, William Wilson (1895–1973)
Election: 1946, Fellow
Affiliation at election: Massachusetts
Institute of Technology
Residence at election: Boston, MA
Career description: Architect; Educator;
Academic administrator

Wurtz, Charles Adolphe (1817–1884)
Election: 1883, FHM
Affiliation at election: Sorbonne
Residence at election: Paris, France
Career description: Chemist; Educator

Wurtz, Robert Henry (1936–)
Election: 1990, Fellow
Affiliation at election: National Eye Institute
Residence at election: Bethesda, MD
Career description: Neuroscientist;
Government research institution
administrator
Current Affiliations: National Institutes of
Health

Wuthnow, Robert (1946–)
Election: 2008, Fellow
Affiliation at election: Princeton University
Residence at election: Princeton, NJ
Career description: Sociologist, Educator
Current Affiliations: Same

Wuthrich, Kurt (1938–)

Election: 1993, FHM

Affiliation at election: Eidgenossische Technische Hochschule

Residence at election: Zurich, Switzerland

Career description: Biophysicist; Educator

Current Affiliations: Scripps Research Institute

Wyckoff, Ralph Walter Graystone (1897–1994)

Election: 1950, Fellow

Affiliation at election: National Institutes of Health

Residence at election: Bethesda, MD

Career description: Biophysicist;

Chemist; Educator; Research institution administrator

Wyeth, Andrew Newell (1917–2009)

Election: 1960, Fellow

Affiliation at election: Chadds Ford, PA

Residence at election: Chadds Ford, PA

Career description: Artist (painter)

Wylie, Laurence William (1909–1995)

Election: 1968, Fellow

Affiliation at election: Harvard University

Residence at election: Cambridge, MA

Career description: Language and literary scholar; Educator

Wyllie, Peter John (1930–)

Election: 1982, Fellow

Affiliation at election: University of Chicago

Residence at election: Chicago, IL

Career description: Geologist; Geochemist; Educator

Current Affiliations: California Institute of Technology

Wyman, Jeffries (1814–1874)

Election: 1843, Fellow

Affiliation at election: Lowell Institute

Residence at election: Boston, MA

Career description: Anatomist; Ethnologist; Educator; Museum curator

Wyman, Jr., Jeffries (1901–1995)

Election: 1933, Fellow

Affiliation at election: Harvard University

Residence at election: Chestnut Hill, MA

Career description: Zoologist; Molecular biologist; Educator

Wyman, Leland Clifton (1897–1988)

Election: 1945, Fellow

Affiliation at election: Boston University

Residence at election: Jamaica Plain, MA

Career description: Physiologist;

Anthropologist; Educator; Museum curator

Wyman, Morrill (1812–1903)

Election: 1843, Fellow

Affiliation at election: Cambridge, MA

Residence at election: Cambridge, MA

Career description: Physician

Wyman, Rufus (1778–1842)

Election: 1812, Fellow

Affiliation at election: Chelmsford, MA

Residence at election: Chelmsford, MA

Career description: Physician; Hospital administrator

Wyner, Yehudi (1929–)

Election: 2008, Fellow

Affiliation at election: Brandeis University

Residence at election: Medford, MA

Career description: Musician (composer), Educator

Current Affiliations: Same

Wyngaarden, James Barnes (1924–)

Election: 1976, Fellow

Affiliation at election: Duke University Medical Center

Residence at election: Durham, NC

Career description: Biochemist; Physician; Educator; Hospital and government research agency administrator

Current Affiliations: Washington Advisory Group

Wyrтки, Klaus (1925–)

Election: 2007, Fellow

Affiliation at election: University of Hawaii

Residence at election: Honolulu, HI

Career description: Oceanographer; Educator

Current Affiliations: Same

Wyschogrod, Edith (1930–2009)

Election: 1999, Fellow

Affiliation at election: Rice University

Residence at election: Houston, TX

Career description: Philosopher; Educator

Wyzanski, Jr., Charles Edward (1906–1986)

Election: 1943, Fellow

Affiliation at election: District Court in Boston

Residence at election: Brookline, MA

Career description: Lawyer; Jurist; Government official
