

G

Gabba, Emilio (1927-)

Election: 2004, FHM

Affiliation at Election: Università degli Studi di Pavia, Italy

Residence at Election: Pavia, Italy

Career description: Historian; Educator

Current affiliation: Same

Gabo, Naum Neemia (1890-1977)

Election: 1969, Fellow

Affiliation at Election: Middlebury, CT

Residence at Election: Middlebury, CT

Career description: Artist (sculptor)

Gabor, Dennis (1900-1979)

Election: 1972, FHM

Affiliation at Election: Imperial College of Science and Technology, University of London

Residence at Election: London, England

Career description: Physicist; Inventor; Educator; Company research scientist

Gadamer, Hans-Georg (1900-2002)

Election: 1975, FHM

Affiliation at Election: University of Heidelberg

Residence at Election: Heidelberg, Germany

Career description: Philosopher; Educator

Gaddis, John Lewis (1941-)

Election: 1995, Fellow

Affiliation at Election: Ohio University

Residence at Election: Athens, OH

Career description: Historian; Educator

Current affiliation: Yale University

Gaddis, William (1922-1998)

Election: 1992, Fellow

Affiliation at Election: New York, NY

Residence at Election: New York, NY

Career description: Writer (novelist, screenwriter, essayist)

Gahtgens, Thomas W. (1940-)

Election: 2011, Fellow

Affiliation at Election: Getty Research Institute

Residence at Election: Pacific Palisades, CA

Career description: Historian (art, cultural); Art center administrator

Current affiliation: Same

Gaffield, Thomas (1825-1900)

Election: 1881, Fellow

Affiliation at Election: Boston, MA

Residence at Election: Boston, MA

Career description: Businessperson

Gage, Fred H. (1950-)

Election: 2005, Fellow

Affiliation at Election: Salk Institute for Biological Studies

Residence at Election: San Diego, CA

Career description: Neuroscientist; Research institution staff member; Educator

Current affiliation: Same

Gage, Thomas Hovey (1865-1938)

Election: 1930, Fellow

Affiliation at Election: Gage, Hamilton, June & White

Residence at Election: Worcester, MA

Career description: Lawyer

Gagosian, Robert Berj (1944-)

Election: 2002, Fellow

Affiliation at Election: Woods Hole Oceanographic Institution

Residence at Election: Woods Hole, MA

Career description: Geochemist; Research institution staff member and administrator

Current affiliation: Consortium for Ocean Leadership

Gaillard, Mary Katharine (1939-)

Election: 1989, Fellow

Affiliation at Election: University of California, Berkeley

Residence at Election: Berkeley, CA

Career description: Physicist; Research institution administrator; Educator

Current affiliation: Same

Gaither, Jr., Horace Rowan (1909-1961)

Election: 1954, Fellow

Affiliation at Election: Ford Foundation

Residence at Election: New York, NY

Career description: Lawyer; Foundation executive

Gaither, James Castle (1937-)

Election: 1993, Fellow

Affiliation at Election: Cooley Godward Castro Huddleston & Tatum

Residence at Election: San Francisco, CA

Career description: Lawyer

Current affiliation: Sutter Hill Ventures

Gajdusek, Daniel Carleton (1923-2008)

Election: 1978, Fellow

Affiliation at Election: National Institute of Neurological and Communicative Disorders and Stroke

Residence at Election: Bethesda, MD

Career description: Physician; Virologist; Government research agency administrator

Gal, Susan (1949-)

Election: 2007, Fellow

Affiliation at Election: University of Chicago

Residence at Election: Chicago, IL

Career description: Anthropologist; Linguist; Educator

Current affiliation: Same

Galambos, Robert (1914-2010)

Election: 1958, Fellow

Affiliation at Election: Walter Reed Army Institute of Research

Residence at Election: Washington, DC

Career description: Neuroscientist; Government research agency administrator; Educator

Galanter, Marc S. (1931-)

Election: 1993, Fellow

Affiliation at Election: University of Wisconsin Law School

Residence at Election: Madison, WI

Career description: Lawyer; Educator

Current affiliation: Same

Galassi, Jonathan White (1949-)
Election: 2002, Fellow
Affiliation at Election: Farrar, Straus & Giroux, Inc.
Residence at Election: New York, NY
Career description: Company executive (publishing); Editor; Writer (poet); Translator
Current affiliation: Same

Galati, Frank Joseph (1943-)
Election: 2001, Fellow
Affiliation at Election: Goodman Theatre; Northwestern University
Residence at Election: Evanston, IL
Career description: Writer (playwright); Theatrical director; Educator
Current affiliation: Same

Galbraith, John Kenneth (1908-2006)
Election: 1952, Fellow
Affiliation at Election: Harvard University
Residence at Election: Cambridge, MA
Career description: Economist; Educator; Diplomat

Gale, Benjamin (1715-1790)
Election: 1781, Fellow
Affiliation at Election: Killingworth, CT
Residence at Election: Killingworth, CT
Career description: Physician; Legislator

Gale, David (1921-2008)
Election: 1978, Fellow
Affiliation at Election: University of California, Berkeley
Residence at Election: Berkeley, CA
Career description: Mathematician; Economist; Educator

Galil, Zvi (1947-)
Election: 2005, Fellow
Affiliation at Election: Columbia University
Residence at Election: New York, NY
Career description: Computer scientist; Educator; Academic administrator
Current affiliation: Georgia Institute of Technology

Galison, Peter Louis (1955-)
Election: 1992, Fellow
Affiliation at Election: Harvard University
Residence at Election: Cambridge, MA
Career description: Historian; Educator
Current affiliation: Same

Gall, Joseph Grafton (1928-)
Election: 1968, Fellow
Affiliation at Election: Yale University
Residence at Election: New Haven, CT
Career description: Cell biologist; Educator; Researcher institution staff member
Current affiliation: Carnegie Institution for Science, Baltimore, MD

Gallager, Robert G. (1931-)
Election: 1999, Fellow
Affiliation at Election: Massachusetts Institute of Technology
Residence at Election: Cambridge, MA
Career description: Electrical engineer; Educator
Current affiliation: Same

Gallagher, Catherine (M. Catherine) (1945-)
Election: 2002, Fellow
Affiliation at Election: University of California, Berkeley
Residence at Election: Berkeley, CA
Career description: Language and literary scholar; Educator
Current affiliation: Same

Gallistel, Charles R. (1941-)
Election: 2001, Fellow
Affiliation at Election: Rutgers University
Residence at Election: Piscataway, NJ
Career description: Psychologist; Educator
Current affiliation: Rutgers, The State University of New Jersey

Gallucci, Robert L. (1946-)
Election: 2010, Fellow
Affiliation at Election: John D. and Catherine T. MacArthur Foundation
Residence at Election: Chicago, IL
Career description: Foundation executive; Diplomat
Current affiliation: Same

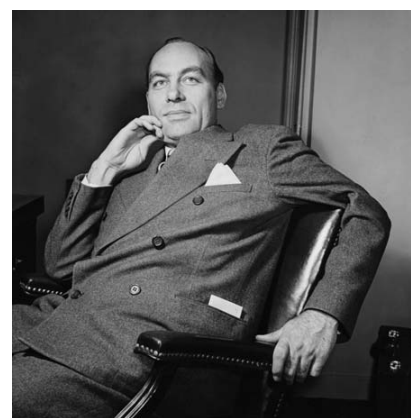

George Horace Gallup, elected 1975. Image donated by Corbis-Bettmann

Gallup, George Horace (1901-1984)
Election: 1975, Fellow
Affiliation at Election: American Institute of Public Opinion
Residence at Election: New York, NY
Career description: Journalist; Public opinion pollster; Educator; Company executive

Galston, Arthur William (1920-2008)
Election: 1979, Fellow
Affiliation at Election: Yale University
Residence at Election: New Haven, CT
Career description: Plant physiologist; Educator

Galston, William Arthur (1946-)
Election: 2004, Fellow
Affiliation at Election: University of Maryland
Residence at Election: College Park, MD
Career description: Political scientist; Philosopher; Educator
Current affiliation: Brookings Institution

Galsworthy, John (1867-1933)
Election: 1931, FHM
Affiliation at Election: London, England
Residence at Election: London, England
Career description: Writer (novelist, playwright, short story writer); Lawyer

Galvin, Robert W. (1922-2011)
Election: 1992, Fellow
Affiliation at Election: Motorola, Inc.
Residence at Election: Schaumburg, IL
Career description: Company executive (electronics)

Gamble, James Lawder (1883-1959)
Election: 1927, Fellow
Affiliation at Election: Harvard Medical School
Residence at Election: Brookline, MA
Career description: Pediatrician; Educator

Gamkrelidze, Thomas Valerianovich (1929-)
Election: 1978, FHM
Affiliation at Election: Academy of Sciences of the Georgian Republic
Residence at Election: Tbilisi, USSR
Career description: Linguist; Research institution administrator
Current affiliation: Georgian Academy of Sciences

Gamson, William A. (1934-)
Election: 2002, Fellow
Affiliation at Election: Boston College
Residence at Election: Chestnut Hill, MA
Career description: Sociologist; Educator
Current affiliation: Same

Gamwell, Franklin I. (1937-)
Election: 2011, Fellow
Affiliation at Election: University of Chicago Divinity School
Residence at Election: Chicago, IL
Career description: Religious scholar; Theologian; Philosopher; Educator
Current affiliation: Same

Ganem, Donald Emil (1950-)
Election: 2004, Fellow
Affiliation at Election: University of California, San Francisco
Residence at Election: San Francisco, CA
Career description: Microbiologist; Immunologist; Educator
Current affiliation: Same

Gannett, Caleb (1745-1818)
Election: 1780, Fellow
Affiliation at Election: Harvard University
Residence at Election: Cambridge, MA
Career description: Academic administrator; Clergy member

Ganong, William Francis (1864-1941)
Election: 1903, Fellow
Affiliation at Election: Smith College
Residence at Election: Northampton, MA
Career description: Botanist; Educator; Botanical garden administrator

Gans, Herbert Julius (1927-)
Election: 1982, Fellow
Affiliation at Election: Columbia University
Residence at Election: New York, NY
Career description: Sociologist; Educator
Current affiliation: Same

Garabedian, Paul Roesel (1927-2010)
Election: 1963, Fellow
Affiliation at Election: New York University
Residence at Election: New York, NY
Career description: Mathematician; Educator

Garafola, Lynn (1946-)
Election: 2005, Fellow
Affiliation at Election: Barnard College/Columbia University
Residence at Election: New York, NY
Career description: Historian and critic (dance); Educator
Current affiliation: Barnard College

Garber, Daniel E. (1949-)
Election: 2011, Fellow
Affiliation at Election: Princeton University
Residence at Election: Princeton, NJ
Career description: Philosopher; Educator
Current affiliation: Same

Garbers, David Lorn (1944-2006)
Election: 1992, Fellow
Affiliation at Election: University of Texas Southwestern Medical Center
Residence at Election: Dallas, TX
Career description: Biological chemist; Educator

Garcia-Bellido, Antonio (1936-)
Election: 1985, FHM
Affiliation at Election: University of Madrid
Residence at Election: Madrid, Spain
Career description: Geneticist; Educator; Research agency administrator
Current affiliation: Universidad Autonoma de Madrid

Garcia-Molina, Hector (1953-)
Election: 2002, Fellow
Affiliation at Election: Stanford University
Residence at Election: Stanford, CA
Career description: Computer scientist; Educator
Current affiliation: Same

Gardiner, Alan Henderson (1879-1963)
Election: 1957, FHM
Affiliation at Election: Egypt Exploration Society
Residence at Election: Oxford, England
Career description: Egyptologist; Lexicographer; Linguist; Educator; Learned society administrator

Gardiner, Edward Gardiner (1854-1907)
Election: 1891, Fellow
Affiliation at Election: Massachusetts Institute of Technology
Residence at Election: Boston, MA
Career description: Zoologist; Research institution administrator

Gardiner, Samuel Rawson (1829-1902)
Election: 1902, FHM
Affiliation at Election: University of Oxford
Residence at Election: Sevenoaks, England
Career description: Historian; Educator

Garding, Lars (1919-)
Election: 1973, FHM
Affiliation at Election: University of Lund
Residence at Election: Lund, Sweden
Career description: Mathematician; Educator
Current affiliation: Same

Gardner, David Pierpont (1933-)
Election: 1986, Fellow
Affiliation at Election: University of California system
Residence at Election: Berkeley, CA
Career description: Educational scholar; Academic administrator; Foundation executive
Current affiliation: Park City, UT

Gardner, Jr., George Peabody (1917-2012)
Election: 1960, Fellow
Affiliation at Election: Paine, Webber, Jackson and Curtis
Residence at Election: Boston, MA
Career description: Company executive and staff member (investments)

Gardner, Helen Louise (1908-1986)
Election: 1971, FHM
Affiliation at Election: University of Oxford
Residence at Election: Oxford, England
Career description: Language and literary scholar; Educator

Gardner, Henry (1731-1782)

Election: 1780, Fellow

Affiliation at Election: State of Massachusetts

Residence at Election: Boston, MA

Career description: Public official; Jurist

Gardner, Howard Earl (1943-)

Election: 1995, Fellow

Affiliation at Election: Harvard University

Residence at Election: Cambridge, MA

Career description: Psychologist; Educator

Current affiliation: Same

Gardner, John William (1912-2002)

Election: 1953, Fellow

Affiliation at Election: Carnegie

Corporation of New York

Residence at Election: New York, NY

Career description: Foundation executive;

Social activist; Educator

Gardner, Martin (1914-2010)

Election: 1997, Fellow

Affiliation at Election: Hendersonville, NC

Residence at Election: Hendersonville, NC

Career description: Journalist; Writer

(mathematics and science; fiction writer)

Gardner, Richard Newton (1927-)

Election: 1974, Fellow

Affiliation at Election: Columbia

University School of Law

Residence at Election: New York, NY

Career description: Lawyer; Educator;

Diplomat

Current affiliation: Columbia Law School

Gardner, Robert Grosvenor (1925-)

Election: 1964, Fellow

Affiliation at Election: Harvard University

Residence at Election: Cambridge, MA

Career description: Filmmaker; Educator

Current affiliation: Same

Garen, Alan (1926-)

Election: 1968, Fellow

Affiliation at Election: Yale University

Residence at Election: New Haven, CT

Career description: Developmental biologist; Geneticist; Educator

Current affiliation: Same

Garfield, Eugene (1925-)

Election: 2005, Fellow

Affiliation at Election: Institute for Scientific Information

Residence at Election: Philadelphia, PA

Career description: Information scientist;

Company founder and executive; Editor;

Publisher

Current affiliation: Thomson Reuters

Garin, Eugenio (1909-2004)

Election: 1973, FHM

Affiliation at Election: University of

Florence

Residence at Election: Florence, Italy

Career description: Historian; Philosopher;

Educator

Garland, Carl Wesley (1929-)

Election: 1961, Fellow

Affiliation at Election: Massachusetts

Institute of Technology

Residence at Election: Cambridge, MA

Career description: Chemist; Educator

Current affiliation: Same

Garland, Joseph (1893-1973)

Election: 1953, Fellow

Affiliation at Election: New England

Journal of Medicine; Harvard University

Residence at Election: Boston, MA

Career description: Physician; Editor

Garnezy, Norman (1918-2009)

Election: 1987, Fellow

Affiliation at Election: University of

Minnesota

Residence at Election: Minneapolis, MN

Career description: Psychologist; Educator

Garmire, Elsa (1939-)

Election: 1996, Fellow

Affiliation at Election: Dartmouth College

Residence at Election: Hanover, NH

Career description: Electrical engineer;

Applied physicist; Educator; Academic

administrator

Current affiliation: Same

Garn, Stanley Marion (1922-2007)

Election: 1977, Fellow

Affiliation at Election: University of

Michigan

Residence at Election: Ann Arbor, MI

Career description: Physical

anthropologist; Educator

Garnett, John (1748 or 1751-1820)

Election: 1813, Fellow

Affiliation at Election: New Brunswick, NJ

Residence at Election: New Brunswick, NJ

Career description: Astronomer; Almanac

maker; Farmer

Garrels, Robert Minard (1916-1988)

Election: 1957, Fellow

Affiliation at Election: Harvard University

Residence at Election: Cambridge, MA

Career description: Geologist; Educator

Garrett, Don (1953-)

Election: 2010, Fellow

Affiliation at Election: New York

University

Residence at Election: New York, NY

Career description: Philosopher; Educator

Current affiliation: Same

Garrison, Lloyd Kirkham (1897-1991)

Election: 1954, Fellow

Affiliation at Election: Weiss, Rifkind,

Wharton & Garrison

Residence at Election: New York, NY

Career description: Lawyer; Educator;

Academic administrator

Garwin, Richard Lawrence (1928-)

Election: 1969, Fellow

Affiliation at Election: IBM T. J. Watson

Research Center

Residence at Election: New York, NY

Career description: Physicist; Company

research institution staff member and

administrator

Current affiliation: Same

Gass, William Howard (1924-)

Election: 1982, Fellow

Affiliation at Election: Washington

University in St. Louis

Residence at Election: St. Louis, MO

Career description: Philosopher; Educator;

Writer (fiction writer)

Current affiliation: Same

Gasser, Herbert Spencer (1888-1963)

Election: 1948, Fellow

Affiliation at Election: Rockefeller

Institute for Medical Research

Residence at Election: New York, NY

Career description: Physiologist; Educator;

Research institution administrator

Gassman, Paul George (1935-1993)
Election: 1992, Fellow
Affiliation at Election: University of Minnesota
Residence at Election: Minneapolis, MN
Career description: Chemist; Educator

Gast, Alice Petry (1958-)
Election: 2002, Fellow
Affiliation at Election: Massachusetts Institute of Technology
Residence at Election: Cambridge, MA
Career description: Chemical engineer; Educator; Academic administrator
Current affiliation: Lehigh University

Gast, Paul Rupert (1897-1984)
Election: 1944, Fellow
Affiliation at Election: Harvard University
Residence at Election: Petersham, MA
Career description: Biophysicist; Educator; Government research scientist

Gates, Jr., Henry Louis (1950-)
Election: 1993, Fellow
Affiliation at Election: Harvard University
Residence at Election: Cambridge, MA
Career description: Language and literary scholar; Educator
Current affiliation: Same

Gates, Marshall DeMotte (1915-2003)
Election: 1959, Fellow
Affiliation at Election: University of Rochester
Residence at Election: Rochester, NY
Career description: Chemist; Educator

Gates, Melinda French (1964-)
Election: 2012, Fellow
Affiliation at Election: Bill & Melinda Gates Foundation
Residence at Election: Kirkland, WA
Career description: Philanthropist; Nonprofit organization founder and administrator
Current affiliation: Same

Gates, Robert Michael (1943-)
Election: 2009, Fellow
Affiliation at Election: United States Department of Defense
Residence at Election: Arlington, VA
Career description: U.S. Secretary of Defense; Government agency administrator; Academic administrator
Current affiliation: College of William and Mary

Gates, Jr., Sylvester James (1950-)
Election: 2011, Fellow
Affiliation at Election: University of Maryland
Residence at Election: Mitchellville, MD
Career description: Physicist; Educator; Academic research institution administrator; Government advisor
Current affiliation: Same

Gates, Sr., William H. (1925-)
Election: 2003, Fellow
Affiliation at Election: Bill and Melinda Gates Foundation
Residence at Election: Seattle, WA
Career description: Lawyer; Foundation executive
Current affiliation: Same

Gates, William Henry (Bill) (1955-)
Election: 1992, Fellow
Affiliation at Election: Microsoft Corporation
Residence at Election: Redmond, WA
Career description: Company executive (computer)
Current affiliation: Microsoft Corporation; Bill and Melinda Gates Foundation

Gatos, Harry Constantine (1921-)
Election: 1965, Fellow
Affiliation at Election: Massachusetts Institute of Technology
Residence at Election: Cambridge, MA
Career description: Materials engineer; Educator
Current affiliation: Same

Gaudiani, Claire Lynn (1944-)
Election: 1999, Fellow
Affiliation at Election: Connecticut College
Residence at Election: New London, CT
Career description: Academic administrator; Language and literary scholar
Current affiliation: New York University

Gaudin, Antoine Marc (1900-1974)
Election: 1956, Fellow
Affiliation at Election: Massachusetts Institute of Technology
Residence at Election: Cambridge, MA
Career description: Metallurgist; Educator

Gaus, John Merriman (1894-1969)
Election: 1950, Fellow
Affiliation at Election: Harvard University
Residence at Election: Cambridge, MA
Career description: Political scientist; Educator



Carl Friedrich Gauss, elected 1822, FHM.
Image donated by Corbis-Bettmann

Gauss, Carl Friedrich (1777-1855)
Election: 1822, FHM
Affiliation at Election: University of Goettingen
Residence at Election: Goettingen, Germany
Career description: Mathematician; Educator; Research institution administrator

Gavin, James Maurice (1907-1990)
Election: 1959, Fellow
Affiliation at Election: Arthur D. Little, Inc.
Residence at Election: Cambridge, MA
Career description: Army officer; Diplomat; Company executive

Gay, Edwin Francis (1867-1946)
Election: 1913, Fellow
Affiliation at Election: Harvard University Graduate School of Business Administration
Residence at Election: Cambridge, MA
Career description: Economist; Historian; Educator; Academic administrator; Newspaper executive

Gay, Martin (1803-1850)
Election: 1838, Fellow
Affiliation at Election: Boston, MA
Residence at Election: Boston, MA
Career description: Chemist; Physician

Gay, Peter Jack (1923-)
Election: 1967, Fellow
Affiliation at Election: Columbia University
Residence at Election: New York, NY
Career description: Historian; Educator
Current affiliation: Yale University

Gayangos, Pascual de (1809-1897)
Election: 1842, FHM
Affiliation at Election: Madrid, Spain
Residence at Election: Madrid, Spain
Career description: Historian; Educator; Bibliographer; Librarian

Gay-Lussac, Joseph Louis (1778-1850)
Election: 1832, FHM
Affiliation at Election: Sorbonne
Residence at Election: Paris, France
Career description: Chemist; Physicist; Educator

Gazzaniga, Michael Saunders (1939-)
Election: 1997, Fellow
Affiliation at Election: Dartmouth College
Residence at Election: Hanover, NH
Career description: Neuroscientist; Educator; Academic administrator
Current affiliation: University of California, Santa Barbara

Geach, Peter Thomas (1916-)
Election: 1986, FHM
Affiliation at Election: University of Leeds
Residence at Election: Leeds, England
Career description: Logician; Educator
Current affiliation: Same

Geanakoplos, John (1955-)
Election: 1999, Fellow
Affiliation at Election: Yale University
Residence at Election: New Haven, CT
Career description: Economist; Educator; Academic research agency administrator
Current affiliation: Same

Gear, C. William (Charles William) (1935-)
Election: 1996, Fellow
Affiliation at Election: NEC Research Institute, Inc.
Residence at Election: Princeton, NJ
Career description: Computer scientist; Educator; Research institution administrator
Current affiliation: Same

Geballe, Theodore Henry (1920-)
Election: 1978, Fellow
Affiliation at Election: Stanford University
Residence at Election: Stanford, CA
Career description: Physicist; Company research staff member and administrator; Educator
Current affiliation: Same

Gebbie, Katharine Blodgett (1932-)
Election: 2008, Fellow
Affiliation at Election: National Institute of Standards and Technology
Residence at Election: Bethesda, MD
Career description: Research institution administrator, Astrophysicist
Current affiliation: Same

Geddes, Jr., James (1858-1948)
Election: 1930, Fellow
Affiliation at Election: Boston University
Residence at Election: Brookline, MA
Career description: Language and literary scholar; Educator

Geertz, Clifford James (1926-2006)
Election: 1966, Fellow
Affiliation at Election: University of Chicago
Residence at Election: Chicago, IL
Career description: Anthropologist; Educator

Gegenbaur, Carl (1826-1903)
Election: 1896, FHM
Affiliation at Election: University of Heidelberg
Residence at Election: Heidelberg, Germany
Career description: Zoologist; Anatomist; Educator

Gehrels, Neil (1952-)
Election: 2008, Fellow
Affiliation at Election: NASA Goddard Space Flight Center
Residence at Election: College Park, MD
Career description: Astroparticle physicist; Research laboratory administrator
Current affiliation: Same

Gehring, Frederick William (1925-2012)
Election: 1989, Fellow
Affiliation at Election: University of Michigan
Residence at Election: Ann Arbor, MI
Career description: Mathematician; Educator

Gehring, Walter Jacob (1939-)
Election: 1987, FHM
Affiliation at Election: Universitat Basel, Switzerland
Residence at Election: Basel, Switzerland
Career description: Cell biologist; Educator
Current affiliation: Same

Gehry, Frank Owen (1929-)
Election: 1991, Fellow
Affiliation at Election: Frank O. Gehry & Associates
Residence at Election: Santa Monica, CA
Career description: Architect
Current affiliation: Same

Geiduschek, E. Peter (Ernest Peter) (1928-)
Election: 1975, Fellow
Affiliation at Election: University of California, San Diego
Residence at Election: San Diego, CA
Career description: Biophysicist; Molecular biologist; Educator
Current affiliation: Same

Geikie, Archibald (1835-1924)
Election: 1900, FHM
Affiliation at Election: Geological Survey of Great Britain
Residence at Election: London, England
Career description: Geologist; Government research agency administrator; Educator

Geiringer, Hilda (1893-1973)
Election: 1955, Fellow
Affiliation at Election: Wheaton College
Residence at Election: Norton, MA
Career description: Mathematician; Educator

Geiringer, Karl Johannes (1899-1989)
Election: 1959, Fellow
Affiliation at Election: Boston University
Residence at Election: Boston, MA
Career description: Musicologist; Educator; Archivist

Geiss, Johannes (1926-)
Election: 1978, FHM
Affiliation at Election: University of Bern
Residence at Election: Bern, Switzerland
Career description: Physicist; Educator
Current affiliation: International Space Science Institute

Gelb, Arthur (1937-)
Election: 2000, Fellow
Affiliation at Election: Four Sigma Corporation
Residence at Election: Woburn, MA
Career description: Systems and electrical engineer; Company executive (technology)
Current affiliation: Same

Gelb, Ignace Jay (1907-1985)
Election: 1968, Fellow
Affiliation at Election: University of Chicago
Residence at Election: Chicago, IL
Career description: Language scholar; Educator

Gelb, Leslie Howard (1937-)
Election: 1992, Fellow
Affiliation at Election: New York Times
Residence at Election: New York, NY
Career description: Military and international affairs specialist; Government and private organization administrator; Journalist
Current affiliation: Council on Foreign Relations

Gelbart, William Michael (1946-)
Election: 2009, Fellow
Affiliation at Election: University of California, Los Angeles
Residence at Election: Los Angeles, CA
Career description: Physical chemist; Educator
Current affiliation: Same

Geldner, Karl Friedrich (1852-1929)
Election: 1925, FHM
Affiliation at Election: University of Marburg
Residence at Election: Marburg, Germany
Career description: Philologist; Educator

Gelfand, Israel Moiseyevich (1913-2009)
Election: 1964, FHM
Affiliation at Election: Moscow State University
Residence at Election: Moscow, USSR
Career description: Mathematician; Biophysicist; Educator

Geller, Margaret Joan (1948-)
Election: 1990, Fellow
Affiliation at Election: Harvard University
Residence at Election: Cambridge, MA
Career description: Astrophysicist; Educator
Current affiliation: Harvard-Smithsonian Center for Astrophysics

Gellert, Martin Frank (1929-)
Election: 1983, Fellow
Affiliation at Election: National Institute of Arthritis and Metabolic Diseases
Residence at Election: Bethesda, MD
Career description: Biochemist; Molecular geneticist; Government research agency administrator
Current affiliation: National Institute of Diabetes and Digestive and Kidney Diseases

Gellert, Michael Erwin (1931-)
Election: 2000, Fellow
Affiliation at Election: Windcrest Partners
Residence at Election: New York, NY
Career description: Investment banker
Current affiliation: Same

Gellhorn, Walter (1906-1995)
Election: 1961, Fellow
Affiliation at Election: Columbia University
Residence at Election: New York, NY
Career description: Lawyer; Educator

Gellman, Samuel H. (1959-)
Election: 2010, Fellow
Affiliation at Election: University of Wisconsin-Madison
Residence at Election: Madison, WI
Career description: Chemist; Educator
Current affiliation: Same

Gell-Mann, Murray (1929-)
Election: 1964, Fellow
Affiliation at Election: California Institute of Technology
Residence at Election: Pasadena, CA
Career description: Theoretical physicist; Educator
Current affiliation: Santa Fe Institute

Gellner, Ernest Andre (1925-1995)
Election: 1988, FHM
Affiliation at Election: University of Cambridge
Residence at Election: Cambridge, England
Career description: Social anthropologist; Philosopher; Educator

Gelman, Rochel (1942-)
Election: 1999, Fellow
Affiliation at Election: University of California, Los Angeles
Residence at Election: Los Angeles, CA
Career description: Psychologist; Educator
Current affiliation: Rutgers, The State University of New Jersey

Gelman, Susan A. (1960-)
Election: 2008, Fellow
Affiliation at Election: University of Michigan
Residence at Election: Ann Arbor, MI
Career description: Developmental psychologist, Educator
Current affiliation: Same

Genovese, Eugene Dominick (1930-2012)
Election: 1973, Fellow
Affiliation at Election: University of Rochester
Residence at Election: Rochester, NY
Career description: Historian; Educator

Genth, Frederick Augustus (1820-1893)
Election: 1875, Associate Fellow
Affiliation at Election: University of Pennsylvania
Residence at Election: Philadelphia, PA
Career description: Chemist; Educator

Gentner, Dedre (1945-)
Election: 2004, Fellow
Affiliation at Election: Northwestern University
Residence at Election: Evanston, IL
Career description: Psychologist; Educator
Current affiliation: Same

Geny, Francois (1861-1959)
Election: 1933, FHM
Affiliation at Election: University of Nancy
Residence at Election: Nancy, France
Career description: Lawyer; Educator; Academic administrator

George, Alexander Lawrence (1920-2006)
Election: 1974, Fellow
Affiliation at Election: Stanford University
Residence at Election: Stanford, CA
Career description: Political scientist; Researcher; Educator

George, Edward (1938-2009)

Election: 2001, FHM

Affiliation at Election: Bank of England

Residence at Election: London, England

Career description: Bank executive

George, Ronald Marc (1940-)

Election: 2009, Fellow

Affiliation at Election: Supreme Court of California

Residence at Election: San Francisco, CA

Career description: Lawyer; Jurist

Current affiliation: Same

Georgescu-Roegen, Nicholas (1906-1994)

Election: 1973, Fellow

Affiliation at Election: Vanderbilt University

Residence at Election: Nashville, TN

Career description: Economist; Educator

Georgi, Howard (1947-)

Election: 1982, Fellow

Affiliation at Election: Harvard University

Residence at Election: Cambridge, MA

Career description: Physicist; Educator

Current affiliation: Same

Georgopoulos, Apostolos P. (1944-)

Election: 2002, Fellow

Affiliation at Election: University of Minnesota; Veterans Administration Medical Center, Minneapolis

Residence at Election: Minneapolis, MN

Career description: Neuroscientist; Educator

Current affiliation: University of Minnesota

Gerard, Ralph Waldo (1900-1974)

Election: 1955, Fellow

Affiliation at Election: University of Illinois at Urbana-Champaign

Residence at Election: Urbana, IL

Career description: Neurophysiologist; Educator; Research institution and academic administrator

Gerber, Alan S. (1964-)

Election: 2009, Fellow

Affiliation at Election: Yale University

Residence at Election: New Haven, CT

Career description: Political scientist; Educator; Academic research institution administrator

Current affiliation: Same

Gerber, Elisabeth R. (1964-)

Election: 2012, Fellow

Affiliation at Election: University of Michigan

Residence at Election: Ann Arbor, MI

Career description: Public policy scholar; Educator

Current affiliation: Same

Gerberding, William P. (1929-)

Election: 2009, Fellow

Affiliation at Election: University of Washington

Residence at Election: Seattle, WA

Career description: Academic institution administrator

Current affiliation: Same

Germain, Paul (1920-2009)

Election: 1963, FHM

Affiliation at Election: Office National d'Etudes et de Recherches Aeronautiques; Université de Paris

Residence at Election: Chatillon-sous-Bagneux, France

Career description: Theoretical mechanician; Educator; Research institution administrator

Germani, Gino (1911-1979)

Election: 1965, FHM

Affiliation at Election: University of Buenos Aires

Residence at Election: Buenos Aires, Argentina

Career description: Sociologist; Educator; Research institution administrator

Germeshausen, Kenneth Joseph (1907-1990)

Election: 1969, Fellow

Affiliation at Election: Edgerton, Germeshausen & Grier

Residence at Election: Bedford, MA

Career description: Electrical engineer; Inventor; Company executive

Gerome, Jean Leon (1824-1904)

Election: 1875, FHM

Affiliation at Election: Ecole des Beaux Arts

Residence at Election: Paris, France

Career description: Artist (painter, sculptor); Educator

Gerrish, Brian Albert (1931-)

Election: 1987, Fellow

Affiliation at Election: University of Chicago

Residence at Election: Chicago, IL

Career description: Theologian; Educator

Current affiliation: Same

Gerry, Elbridge (1744-1814)

Election: 1781, Fellow

Affiliation at Election: Continental Congress

Residence at Election: Marblehead, MA

Career description: Merchant; U.S. Vice President

Gerschenkron, Alexander Pavlovich (1904-1978)

Election: 1963, Fellow

Affiliation at Election: Harvard University

Residence at Election: Cambridge, MA

Career description: Economist; Educator

Gershoy, Leo (1897-1975)

Election: 1965, Fellow

Affiliation at Election: New York University

Residence at Election: New York, NY

Career description: Historian; Educator

Gerstner, Jr., Louis Vincent (1942-)

Election: 2000, Fellow

Affiliation at Election: IBM Corporation

Residence at Election: Armonk, NY

Career description: Company executive

Current affiliation: Same

Gertler, Mark (1951-)

Election: 2010, Fellow

Affiliation at Election: New York University

Residence at Election: New York, NY

Career description: Economist; Educator

Current affiliation: Same

Geschke, Charles M. (1939-)

Election: 2008, Fellow

Affiliation at Election: Adobe Systems, Inc.

Residence at Election: Los Altos, CA

Career description: Computer scientist, Company executive

Current affiliation: Same

Geschwind, Norman (1926-1984)

Election: 1978, Fellow

Affiliation at Election: Harvard Medical School

Residence at Election: Boston, MA

Career description: Neurologist; Educator

Gesell, Arnold Lucius (1880-1961)
Election: 1947, Fellow
Affiliation at Election: Yale University;
New Haven Hospital
Residence at Election: New Haven, CT
Career description: Physician;
Psychologist; Educator

Gest, Howard (1921-2012)
Election: 2002, Fellow
Affiliation at Election: Indiana University
Residence at Election: Bloomington, IN
Career description: Microbiologist;
Educator

Getting, Ivan Alexander (1912-2003)
Election: 1948, Fellow
Affiliation at Election: Massachusetts
Institute of Technology
Residence at Election: Cambridge, MA
Career description: Physicist; Educator;
Research company administrator

Gewirth, Alan (1912-2004)
Election: 1975, Fellow
Affiliation at Election: University of
Chicago
Residence at Election: Chicago, IL
Career description: Philosopher; Educator

Geyer, Michael E. (1947-)
Election: 2008, Fellow
Affiliation at Election: University of
Chicago
Residence at Election: Chicago, IL
Career description: Historian, Educator
Current affiliation: Same

Geyl, Pieter Catharinus Arie (1887-1966)
Election: 1958, FHM
Affiliation at Election: University of
Utrecht
Residence at Election: Utrecht,
Netherlands
Career description: Historian; Educator

Gezork, Herbert Johannes (1900-1984)
Election: 1958, Fellow
Affiliation at Election: Andover Newton
Theological School
Residence at Election: Newton Centre, MA
Career description: Clergy member;
Theologian; Educator; Academic
administrator

Ghez, Andrea M. (1965-)
Election: 2004, Fellow
Affiliation at Election: University of
California, Los Angeles
Residence at Election: Los Angeles, CA
Career description: Astronomer;
Astrophysicist; Educator
Current affiliation: Same

Ghiglione, Loren Frank (1941-)
Election: 2004, Fellow
Affiliation at Election: Northwestern
University
Residence at Election: Evanston, IL
Career description: Journalist; Editor;
Educator; Academic administrator
Current affiliation: Same

Ghiorso, Albert (1915-2010)
Election: 1972, Fellow
Affiliation at Election: University of
California, Berkeley
Residence at Election: Berkeley, CA
Career description: Physicist; Research
institution administrator

Giacconi, Riccardo (1931-)
Election: 1971, Fellow
Affiliation at Election: American Science
and Engineering, Inc.
Residence at Election: Cambridge, MA
Career description: Astrophysicist;
Educator; Research organization executive
Current affiliation: Johns Hopkins
University

Giaever, Ivar (1929-)
Election: 1974, Fellow
Affiliation at Election: General Electric
Research and Development Center
Residence at Election: Schenectady, NY
Career description: Physicist; Biophysicist;
Company research staff member;
Educator
Current affiliation: Applied BioPhysics,
Inc.

Giamatti, Angelo Bartlett (1938-1989)
Election: 1980, Fellow
Affiliation at Election: Yale University
Residence at Election: New Haven, CT
Career description: Language and literary
scholar; Educator; Academic
administrator

Giauque, William Francis (1895-1982)
Election: 1950, Fellow
Affiliation at Election: University of
California, Berkeley
Residence at Election: Berkeley, CA
Career description: Chemist; Educator

Gibb, Hamilton Alexander Rosskeen
(1895-1971)
Election: 1947, FHM
Affiliation at Election: University of
Oxford
Residence at Election: Oxford, England
Career description: Orientalist; Educator

Gibbard, Allan F. (1942-)
Election: 1990, Fellow
Affiliation at Election: University of
Michigan
Residence at Election: Ann Arbor, MI
Career description: Philosopher; Educator
Current affiliation: Same

Gibbon, Jr., John Heysham (1903-1973)
Election: 1967, Fellow
Affiliation at Election: Jefferson Medical
College
Residence at Election: Philadelphia, PA
Career description: Surgeon; Educator

Gibbons, James F. (1931-)
Election: 1989, Fellow
Affiliation at Election: Stanford University
Residence at Election: Stanford, CA
Career description: Electrical engineer;
Educator; Academic administrator
Current affiliation: Same

Gibbons, John H. (Jack) (1929-)
Election: 2005, Fellow
Affiliation at Election: Resource Strategies
Residence at Election: The Plains, VA
Career description: Physicist; Educator;
Government agency administrator;
Presidential science advisor
Current affiliation: Same

Gibbons, Robert S. (1958-)
Election: 2009, Fellow
Affiliation at Election: Massachusetts
Institute of Technology
Residence at Election: Lexington, MA
Career description: Economist; Educator;
Research organization administrator
Current affiliation: Same

Gibbs, George (1776-1833)

Election: 1813, Fellow
Affiliation at Election: Boston, MA
Residence at Election: Boston, MA
Career description: Mineralogist;
Promoter of science

Gibbs, Gerald Verne (1928-)

Election: 1990, Fellow
Affiliation at Election: Virginia
Polytechnic Institute and State University
Residence at Election: Blacksburg, VA
Career description: Mineralogist; Educator
Current affiliation: Same

Gibbs, Josiah Willard (1839-1903)

Election: 1880, Associate Fellow
Affiliation at Election: Yale University
Residence at Election: New Haven, CT
Career description: Physicist;
Mathematician; Educator

Gibbs, Martin (1922-2006)

Election: 1972, Fellow
Affiliation at Election: Brandeis University
Residence at Election: Waltham, MA
Career description: Plant physiologist;
Educator

Gibbs, Wolcott (Oliver Wolcott) (1822-1908)

Election: 1849, Associate Fellow
Affiliation at Election: City College of New York
Residence at Election: New York, NY
Career description: Chemist; Educator

Gibson, Charles (1920-1985)

Election: 1979, Fellow
Affiliation at Election: University of Michigan
Residence at Election: Ann Arbor, MI
Career description: Historian; Educator

Gibson, Eleanor Jack (1910-2002)

Election: 1977, Fellow
Affiliation at Election: Cornell University
Residence at Election: Ithaca, NY
Career description: Psychologist; Educator

Gibson, James Jerome (1904-1979)

Election: 1977, Fellow
Affiliation at Election: Cornell University
Residence at Election: Ithaca, NY
Career description: Psychologist; Educator

Gibson, Quentin Howieson (1918-)

Election: 1971, Fellow
Affiliation at Election: Cornell University
Residence at Election: Ithaca, NY
Career description: Biochemist; Educator
Current affiliation: Same

Gibson, Russell (1887-1977)

Election: 1942, Fellow
Affiliation at Election: Harvard University
Residence at Election: Belmont, MA
Career description: Geologist; Educator;
Company research scientist

Giddens, Anthony (1938-)

Election: 1998, FHM
Affiliation at Election: London School of Economics and Political Science
Residence at Election: London, England
Career description: Sociologist; Educator;
Academic administrator
Current affiliation: Same

Giebisch, Gerhard Hans (1927-)

Election: 1983, Fellow
Affiliation at Election: Yale University
School of Medicine
Residence at Election: New Haven, CT
Career description: Physiologist; Educator
Current affiliation: Yale School of Medicine

Giedion, Sigfried (1888-1968)

Election: 1966, FHM
Affiliation at Election: Eidgenossische
Technische Hochschule
Residence at Election: Zurich, Switzerland
Career description: Historian
(architecture); Educator



Arthur John Gielgud, elected 1961, FHM.
Image donated by Corbis-Bettmann

Gielgud, Arthur John (1904-2000)

Election: 1961, FHM
Affiliation at Election: Westminster,
England
Residence at Election: Westminster,
England
Career description: Actor; Producer and
director (stage, film)

Giese, Bernd (1940-)

Election: 2003, FHM
Affiliation at Election: Universitat Basel,
Switzerland
Residence at Election: Basel, Switzerland
Career description: Chemist; Educator
Current affiliation: University of Fribourg,
Switzerland

Gigli, Irma (1931-)

Election: 2002, Fellow
Affiliation at Election: University of Texas
at Houston
Residence at Election: Houston, TX
Career description: Immunologist;
Physician; Educator
Current affiliation: University of Texas
Health Science Center at Houston

Gilbert, Carl Joyce (1906-1983)

Election: 1964, Fellow
Affiliation at Election: Gillette Company
Residence at Election: Boston, MA
Career description: Lawyer; Company
executive

Gilbert, Charles D. (1949-)

Election: 2001, Fellow
Affiliation at Election: Rockefeller
University
Residence at Election: New York, NY
Career description: Neurobiologist;
Educator
Current affiliation: Same

Gilbert, Creighton Eddy (1924-)
Election: 1964, Fellow
Affiliation at Election: Brandeis University
Residence at Election: Waltham, MA
Career description: Historian (art);
Educator
Current affiliation: Yale University

Gilbert, Daniel Todd (1957-)
Election: 2008, Fellow
Affiliation at Election: Harvard University
Residence at Election: Cambridge, MA
Career description: Psychologist, Educator
Current affiliation: Same

Gilbert, Davies (1767-1839)
Election: 1832, FHM
Affiliation at Election: Government of
Great Britain
Residence at Election: London, England
Career description: Member of Parliament

Gilbert, Felix (1905-1991)
Election: 1963, Fellow
Affiliation at Election: Institute for
Advanced Study
Residence at Election: Princeton, NJ
Career description: Historian; Educator

Gilbert, Grove Karl (1843-1918)
Election: 1893, Associate Fellow
Affiliation at Election: U.S. Geological
Survey
Residence at Election: Washington, DC
Career description: Geologist;
Government research agency staff
member and administrator

Gilbert, James Freeman (1931-)
Election: 1961, Fellow
Affiliation at Election: Geophysical
Service, Inc.
Residence at Election: Dallas, TX
Career description: Geophysicist; Educator
Current affiliation: Scripps Institution of
Oceanography, UC San Diego

Gilbert, Lawrence Irwin (1929-)
Election: 1990, Fellow
Affiliation at Election: University of North
Carolina at Chapel Hill
Residence at Election: Chapel Hill, NC
Career description: Zoologist; Biochemist;
Educator
Current affiliation: Same

Gilbert, Sandra M. (1936-)
Election: 1997, Fellow
Affiliation at Election: University of
California, Davis
Residence at Election: Davis, CA
Career description: Writer (poet);
Language and literary scholar; Educator
Current affiliation: Same

Gilbert, Walter (1932-)
Election: 1968, Fellow
Affiliation at Election: Harvard University
Residence at Election: Cambridge, MA
Career description: Molecular biologist;
Educator; Company executive
Current affiliation: Same

Gilboy, Glennon (1902-1958)
Election: 1932, Fellow
Affiliation at Election: Massachusetts
Institute of Technology
Residence at Election: Cambridge, MA
Career description: Civil and sanitary
engineer; Educator; Consultant

Gildersleeve, Basil Lanneau (1831-1924)
Election: 1896, Associate Fellow
Affiliation at Election: Johns Hopkins
University
Residence at Election: Baltimore, MD
Career description: Philologist; Educator

Giles, Norman Henry (1915-2006)
Election: 1960, Fellow
Affiliation at Election: Yale University
Residence at Election: New Haven, CT
Career description: Botanist; Geneticist;
Educator

Giles, Robert Hardman (1933-)
Election: 2012, Fellow
Affiliation at Election: GlobalPost
Residence at Election: Cambridge, MA
Career description: Editor; Journalist;
Academic research institution
administrator; Research institution
administrator; Professional
society administrator
Current affiliation: Same

Gilkey, Langdon (1919-2004)
Election: 1994, Fellow
Affiliation at Election: University of
Chicago
Residence at Election: Chicago, IL
Career description: Theologian; Educator

Gill, Charles (1805-1855)
Election: 1838, Associate Fellow
Affiliation at Election: Flushing Institute
Residence at Election: Flushing, NY
Career description: Mathematician;
Actuary; Educator

Gill, David (1843-1914)
Election: 1910, FHM
Affiliation at Election: Government of
Great Britain
Residence at Election: London, England
Career description: Astronomer;
Observatory administrator; Learned
society administrator

Gill, Gordon Nelson (1937-)
Election: 1995, Fellow
Affiliation at Election: University of
California, San Diego
Residence at Election: San Diego, CA
Career description: Endocrinologist;
Educator
Current affiliation: University of
California, San Diego School of Medicine

Gillespie, Louis John (1886-1941)
Election: 1928, Fellow
Affiliation at Election: Massachusetts
Institute of Technology
Residence at Election: Cambridge, MA
Career description: Chemist; Educator;
Government research scientist

Gilliland, Edwin Richard (1909-1973)
Election: 1948, Fellow
Affiliation at Election: Massachusetts
Institute of Technology
Residence at Election: Cambridge, MA
Career description: Chemical engineer;
Educator

Gillispie, Charles Coulston (1918-)
Election: 1963, Fellow
Affiliation at Election: Princeton
University
Residence at Election: Princeton, NJ
Career description: Historian (science);
Educator
Current affiliation: Same

Gilliss, James Melville (1811-1865)
Election: 1861, Associate Fellow
Affiliation at Election: U.S. Navy
Residence at Election: Washington, DC
Career description: Astronomer; Naval
officer; Research institution staff member
and administrator

Gilluly, James (1896-1980)
Election: 1949, Fellow
Affiliation at Election: University of California, Los Angeles; U.S. Geological Survey
Residence at Election: Los Angeles, CA
Career description: Geologist; Educator; Government science agency researcher

Gilman, Alfred (1908-1984)
Election: 1971, Fellow
Affiliation at Election: Albert Einstein College of Medicine
Residence at Election: New York, NY
Career description: Pharmacologist; Educator; Academic administrator

Gilman, Alfred Goodman (1941-)
Election: 1988, Fellow
Affiliation at Election: University of Texas Health Science Center
Residence at Election: Dallas, TX
Career description: Pharmacologist; Educator
Current affiliation: Cancer Prevention and Research Institute of Texas

Gilman, Daniel Coit (1831-1908)
Election: 1875, Associate Fellow
Affiliation at Election: Johns Hopkins University
Residence at Election: Baltimore, MD
Career description: Academic administrator; Geographer

Gilman, Sid (1932-)
Election: 2001, Fellow
Affiliation at Election: University of Michigan; University of Michigan Hospitals
Residence at Election: Ann Arbor, MI
Career description: Neurologist; Educator
Current affiliation: University of Michigan School of Medicine

Gilman, Stephen (1917-1986)
Election: 1961, Fellow
Affiliation at Election: Harvard University
Residence at Election: Cambridge, MA
Career description: Language and literary scholar; Educator

Gilmore, Grant (1910-1982)
Election: 1978, Fellow
Affiliation at Election: Yale University
Residence at Election: New Haven, CT
Career description: Lawyer; Educator

Gilmore, Myron Piper (1910-1978)
Election: 1956, Fellow
Affiliation at Election: Harvard University
Residence at Election: Cambridge, MA
Career description: Historian; Educator; Research institution administrator

Gilovich, Thomas D. (1954-)
Election: 2012, Fellow
Affiliation at Election: Cornell University
Residence at Election: Ithaca, NY
Career description: Psychologist; Educator
Current affiliation: Same

Gilpin, Robert George (1930-)
Election: 1987, Fellow
Affiliation at Election: Princeton University
Residence at Election: Princeton, NJ
Career description: Political scientist; Educator
Current affiliation: Same

Gilson, Etienne-Henry (1884-1978)
Election: 1929, FHM
Affiliation at Election: Université de Paris
Residence at Election: Melun, France
Career description: Philosopher; Medievalist; Educator

Gilson, Ronald J. (1946-)
Election: 1999, Fellow
Affiliation at Election: Columbia University Law School; Stanford University Law School
Residence at Election: New York, NY
Career description: Lawyer; Educator
Current affiliation: Stanford Law School; Columbia University Law School

Gimbrone, Jr., Michael Anthony (1943-)
Election: 1999, Fellow
Affiliation at Election: Harvard Medical School; Brigham and Women's Hospital
Residence at Election: Boston, MA
Career description: Pathologist; Educator
Current affiliation: Same

Ginastera, Alberto Evaristo (1916-1983)
Election: 1965, FHM
Affiliation at Election: Latin American Center for Advanced Musical Studies
Residence at Election: Buenos Aires, Argentina
Career description: Musician (composer); Educator; Academic administrator

Gingerich, Owen Jay (1930-)
Election: 1976, Fellow
Affiliation at Election: Harvard University
Residence at Election: Cambridge, MA
Career description: Astronomer; Historian; Educator
Current affiliation: Same

Gingerich, Philip D. (1946-)
Election: 2001, Fellow
Affiliation at Election: University of Michigan
Residence at Election: Ann Arbor, MI
Career description: Evolutionary biologist; Paleontologist; Educator
Current affiliation: Same

Ginsberg, Allen (1926-1997)
Election: 1992, Fellow
Affiliation at Election: New York, NY
Residence at Election: New York, NY
Career description: Writer (poet)

Ginsburg, David (1952-)
Election: 2005, Fellow
Affiliation at Election: University of Michigan
Residence at Election: Ann Arbor, MI
Career description: Geneticist; Educator
Current affiliation: University of Michigan Medical School

Ginsburg, Ruth Bader (1933-)
Election: 1982, Fellow
Affiliation at Election: U.S. Court of Appeals
Residence at Election: Washington, DC
Career description: Lawyer; Jurist (U.S. Supreme Court); Educator
Current affiliation: Supreme Court of the United States

Ginzberg, Eli (1911-2002)
Election: 1977, Fellow
Affiliation at Election: Columbia University Graduate School of Business
Residence at Election: New York, NY
Career description: Economist; Educator

Ginzburg, Carlo (1939-)
Election: 1986, FHM
Affiliation at Election: University of Bologna
Residence at Election: Bologna, Italy
Career description: Historian; Educator
Current affiliation: Scuola Normale Superiore di Pisa

Ginzburg, Natalia (1916-1991)

Election: 1991, FHM

Affiliation at Election: Rome, Italy

Residence at Election: Rome, Italy

Career description: Writer (novelist, short story writer, playwright, essayist); Legislator

Ginzburg, Vitaly Lazarevich (1916-2009)

Election: 1971, FHM

Affiliation at Election: Academy of Sciences of the USSR

Residence at Election: Moscow, USSR

Career description: Physicist; Educator; Research institution administrator

Ginzton, Edward Leonard (1915-1999)

Election: 1971, Fellow

Affiliation at Election: Varian Associates

Residence at Election: Palo Alto, CA

Career description: Electrical engineer; Applied physicist; Educator; Company executive

Girard, Rene Noel (1923-)

Election: 1979, Fellow

Affiliation at Election: Johns Hopkins University

Residence at Election: Baltimore, MD

Career description: Language and literary scholar; Educator

Current affiliation: Stanford University

Girvin, Steven M. (1950-)

Election: 2004, Fellow

Affiliation at Election: Yale University

Residence at Election: New Haven, CT

Career description: Physicist; Educator

Current affiliation: Same

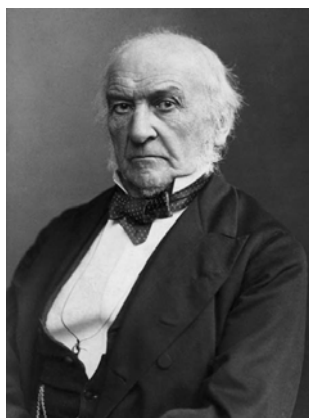

William Ewart Gladstone, elected 1874, FHM.
Image donated by Corbis-Bettmann

Gladstone, William Ewart (1809-1898)

Election: 1874, FHM

Affiliation at Election: Government of Great Britain

Residence at Election: London, England

Career description: Prime Minister of England; Political reformer

Glaeser, Edward Ludwig (1967-)

Election: 2010, Fellow

Affiliation at Election: Harvard University

Residence at Election: Cambridge, MA

Career description: Economist; Educator

Current affiliation: Same

Glaser, Donald Arthur (1926-2013)

Election: 2003, Fellow

Affiliation at Election: University of California, Berkeley

Residence at Election: Berkeley, CA

Career description: Physicist; Neuroscientist; Educator

Glaser, Robert Joy (1918-2012)

Election: 1965, Fellow

Affiliation at Election: Harvard Medical School; Affiliated Hospitals Center, Inc.

Residence at Election: Boston, MA

Career description: Physician; Educator; Academic administrator; Foundation executive

Glashow, Sheldon Lee (1932-)

Election: 1974, Fellow

Affiliation at Election: Harvard University

Residence at Election: Cambridge, MA

Career description: Physicist; Educator

Current affiliation: Boston University

Glass, David Victor (1911-1978)

Election: 1971, FHM

Affiliation at Election: London School of Economics and Political Science

Residence at Election: London, England

Career description: Sociologist; Educator

Glass, Hiram Bentley (1906-2005)

Election: 1959, Fellow

Affiliation at Election: Johns Hopkins University

Residence at Election: Baltimore, MD

Career description: Geneticist; Educator

Glass, Philip (1937-)

Election: 1994, Fellow

Affiliation at Election: New York, NY

Residence at Election: New York, NY

Career description: Musician (composer)

Current affiliation: Same

Glatzer, Nahum Norbert (1903-1990)

Election: 1976, Fellow

Affiliation at Election: Boston University

Residence at Election: Boston, MA

Career description: Theologian; Philosopher; Historian; Educator; Editor

Glatzmaier, Gary A. (1949-)

Election: 2010, Fellow

Affiliation at Election: University of California, Santa Cruz

Residence at Election: Soquel, CA

Career description: Geophysicist; Educator

Current affiliation: Same

Glauber, Roy Jay (1925-)

Election: 1961, Fellow

Affiliation at Election: Harvard University

Residence at Election: Cambridge, MA

Career description: Physicist; Educator

Current affiliation: Same

Glazer, Alexander Namiot (1935-)

Election: 1996, Fellow

Affiliation at Election: University of California, Berkeley

Residence at Election: Berkeley, CA

Career description: Molecular biologist; Educator

Current affiliation: Same

Glazer, Nathan (1923-)

Election: 1969, Fellow

Affiliation at Election: University of California, Berkeley; Harvard University

Residence at Election: Cambridge, MA

Career description: Sociologist; Educator

Current affiliation: Harvard University

Gleason, Andrew Mattei (1921-2008)
Election: 1956, Fellow
Affiliation at Election: Harvard University
Residence at Election: Cambridge, MA
Career description: Mathematician;
Educator

Gleiter, Herbert (1938-)
Election: 2004, FHM
Affiliation at Election: Forschungszentrum
Karlsruhe
Residence at Election: Karlsruhe, Germany
Career description: Materials scientist;
Physicist; Research institution
administrator; Educator
Current affiliation: Institute of
Nanotechnology

Gleitman, Lila R. (1929-)
Election: 1999, Fellow
Affiliation at Election: University of
Pennsylvania
Residence at Election: Philadelphia, PA
Career description: Psychologist; Linguist;
Educator
Current affiliation: Same

Glendon, Mary Ann (1938-)
Election: 1991, Fellow
Affiliation at Election: Harvard Law
School
Residence at Election: Cambridge, MA
Career description: Lawyer; Educator
Current affiliation: Harvard Law School;
Pontifical Academy of Social Sciences at
the Vatican

Glennan, Thomas Keith (1905-1995)
Election: 1958, Fellow
Affiliation at Election: Case Institute of
Technology
Residence at Election: Cleveland, OH
Career description: Electrical engineer;
Company executive; Academic
administrator; Diplomat; Government
agency administrator

Glimcher, Laurie Hollis (1951-)
Election: 1996, Fellow
Affiliation at Election: Harvard School of
Public Health; Harvard Medical School
Residence at Election: Boston, MA
Career description: Immunologist;
Physician; Educator
Current affiliation: Weill Cornell Medical
College, Cornell University

Glimcher, Melvin Jacob (1925-)
Election: 1962, Fellow
Affiliation at Election: Harvard Medical
School; Massachusetts General Hospital
Residence at Election: Boston, MA
Career description: Orthopedic surgeon;
Educator
Current affiliation: Harvard Medical
School

Glimm, James Gilbert (1934-)
Election: 1981, Fellow
Affiliation at Election: Rockefeller
University
Residence at Election: New York, NY
Career description: Mathematician;
Educator
Current affiliation: State University of
New York at Stony Brook

Glomset, John A. (1928-)
Election: 1993, Fellow
Affiliation at Election: University of
Washington
Residence at Election: Seattle, WA
Career description: Biochemist; Educator
Current affiliation: Same

Glotzer, Sharon C. (1964-)
Election: 2011, Fellow
Affiliation at Election: University of
Michigan
Residence at Election: Ann Arbor, MI
Career description: Chemical engineer;
Physicist, Educator
Current affiliation: Same

Gluck, Carol (1941-)
Election: 1991, Fellow
Affiliation at Election: Columbia
University
Residence at Election: New York, NY
Career description: Historian; Educator
Current affiliation: Same

Gluck, Louise Elisabeth (1943-)
Election: 1993, Fellow
Affiliation at Election: Williams College
Residence at Election: Williamstown, MA
Career description: Writer (poet); Poet
laureate; Educator
Current affiliation: Same

Gluckman, Max (Herman Max) (1911-
1975)
Election: 1970, FHM
Affiliation at Election: University of
Manchester
Residence at Election: Manchester,
England
Career description: Social anthropologist;
Educator

Glueck, Eleanor Touroff (1898-1972)
Election: 1960, Fellow
Affiliation at Election: Harvard Law
School
Residence at Election: Cambridge, MA
Career description: Social worker;
Research administrator

Glueck, Nelson (1900-1971)
Election: 1966, Fellow
Affiliation at Election: Hebrew Union
College-Jewish Institute of Religion
Residence at Election: Cincinnati, OH
Career description: Archaeologist;
Theologian; Educator; Academic
administrator

Glueck, Sheldon (1896-1980)
Election: 1933, Fellow
Affiliation at Election: Harvard Law
School
Residence at Election: Cambridge, MA
Career description: Lawyer; Criminologist;
Educator

Glynn, Ian Michael (1928-)
Election: 1984, FHM
Affiliation at Election: University of
Cambridge
Residence at Election: Cambridge, England
Career description: Physiologist; Educator
Current affiliation: Same

Goddard, David Rockwell (1908-1985)
Election: 1954, Fellow
Affiliation at Election: University of
Pennsylvania
Residence at Election: Philadelphia, PA
Career description: Botanist; Educator;
Academic administrator

Goddard, Pliny Earle (1869-1928)
Election: 1919, Fellow
Affiliation at Election: American Museum
of Natural History
Residence at Election: New York, NY
Career description: Ethnologist; Museum
curator

Goddard III, William A. (1937-)

Election: 2010, Fellow

Affiliation at Election: California Institute of Technology

Residence at Election: Pasadena, CA

Career description: Chemist; Educator

Current affiliation: Same

Godel, Kurt Friedrich (1906-1978)

Election: 1957, Fellow

Affiliation at Election: Institute for Advanced Study

Residence at Election: Princeton, NJ

Career description: Mathematician; Philosopher; Educator

Godfray, H. Charles J. (1958-)

Election: 2009, FHM

Affiliation at Election: University of Oxford

Residence at Election: Oxford, United Kingdom

Career description: Evolutionary biologist; Educator

Current affiliation: Same

Godkin, Edwin Lawrence (1831-1902)

Election: 1876, Fellow

Affiliation at Election: Nation

Residence at Election: Cambridge, MA

Career description: Journalist; Editor

Godon, Silvain (1774-1840)

Election: 1808, Fellow

Affiliation at Election: Philadelphia, PA

Residence at Election: Philadelphia, PA

Career description: Writer (natural history)

Godwin, Harry (1901-1985)

Election: 1976, FHM

Affiliation at Election: University of Cambridge

Residence at Election: Cambridge, England

Career description: Botanist; Educator

Goeddel, David VanNorman (1951-)

Election: 1994, Fellow

Affiliation at Election: Tularik, Inc.

Residence at Election: San Francisco, CA

Career description: Biochemist; Company research administrator

Current affiliation: Column Group, San Francisco, CA

Goethals, George Washington (1858-1928)

Election: 1912, Fellow

Affiliation at Election: Culebra, Canal Zone

Residence at Election: Culebra, Canal Zone

Career description: Engineer; Military officer; Government project administrator

Goetzmann, William H. (1930-2010)

Election: 2000, Fellow

Affiliation at Election: University of Texas at Austin

Residence at Election: Austin, TX

Career description: Historian; Educator

Goff, Stephen Payne (1951-)

Election: 1995, Fellow

Affiliation at Election: Columbia University College of Physicians and Surgeons

Residence at Election: New York, NY

Career description: Biochemist; Molecular biologist; Educator

Current affiliation: Same

Goffman, Erving Manual (1922-1982)

Election: 1969, Fellow

Affiliation at Election: University of Pennsylvania

Residence at Election: Philadelphia, PA

Career description: Sociologist; Anthropologist; Educator

Goguel, Francois Ferdinand (1909-1999)

Election: 1972, FHM

Affiliation at Election: Institut des Sciences Politiques; Constitutional Council

Residence at Election: Paris, France

Career description: Political scientist; Educator; Government official

Goguel, Jean Marc (1908-1987)

Election: 1958, FHM

Affiliation at Election: French Geological Map Service; Bureau des Recherches

Geologiques et Minières

Residence at Election: Paris, France

Career description: Geologist; Government research scientist and administrator

Goheen, Robert F. (1919-2008)

Election: 1962, Fellow

Affiliation at Election: Princeton University

Residence at Election: Princeton, NJ

Career description: Classicist; Educator; Academic administrator; Ambassador

Gojobori, Takashi (1951-)

Election: 2006, FHM

Affiliation at Election: National Institute of Genetics

Residence at Election: Shizuoka, Japan

Career description: Molecular biologist; Geneticist; Educator

Current affiliation: Same

Gold, Lawrence Marshall (1941-)

Election: 1993, Fellow

Affiliation at Election: University of Colorado

Residence at Election: Boulder, CO

Career description: Biochemist; Molecular biologist; Educator; Company executive; Research institution administrator

Current affiliation: Somalogic, Inc.

Gold, Thomas (1920-2004)

Election: 1957, Fellow

Affiliation at Election: Harvard University

Residence at Election: Cambridge, MA

Career description: Astronomer; Educator

Goldanskii, Vitalii Iosifovich (1923-2001)

Election: 1987, FHM

Affiliation at Election: Academy of Sciences of the USSR

Residence at Election: Moscow, USSR

Career description: Physical chemist; Research institution administrator; Educator

Goldberg, Alfred Lewis (1942-)

Election: 2005, Fellow

Affiliation at Election: Harvard Medical School

Residence at Election: Boston, MA

Career description: Cell biologist; Educator

Current affiliation: Same

Goldberg, Arthur Joseph (1908-1990)

Election: 1964, Fellow

Affiliation at Election: Supreme Court of the United States

Residence at Election: Washington, DC

Career description: Lawyer; Jurist (U.S. Supreme Court); Educator; U.S. Secretary of Labor, Ambassador to the United Nations

Goldberg, Avram Jacob (1930-)
Election: 1977, Fellow
Affiliation at Election: Stop and Shop Companies, Inc.
Residence at Election: Boston, MA
Career description: Company executive
Current affiliation: Goldberg Family Foundation

Goldberg, Irving Hyman (1926-)
Election: 1977, Fellow
Affiliation at Election: Harvard Medical School
Residence at Election: Boston, MA
Career description: Physician; Pharmacologist; Educator
Current affiliation: Same

Goldberg, Leo (1913-1987)
Election: 1956, Fellow
Affiliation at Election: University of Michigan
Residence at Election: Ann Arbor, MI
Career description: Astronomer; Educator; Observatory administrator

Goldberg, Michael Ellis (1941-)
Election: 2006, Fellow
Affiliation at Election: Columbia University; New York State Psychiatric Institute
Residence at Election: New York, NY
Career description: Physician; Neurobiologist; Educator
Current affiliation: Same

Goldberger, Arthur Stanley (1930-)
Election: 1977, Fellow
Affiliation at Election: University of Wisconsin, Madison
Residence at Election: Madison, WI
Career description: Economist; Educator
Current affiliation: Same

Goldberger, Marvin Leonard (1922-)
Election: 1965, Fellow
Affiliation at Election: Princeton University
Residence at Election: Princeton, NJ
Career description: Physicist; Educator; Academic administrator
Current affiliation: University of California, San Diego

Golden, Clinton Strong (1888-1961)
Election: 1951, Fellow
Affiliation at Election: European Economic Administration
Residence at Election: Washington, DC
Career description: Labor organizer; Union official

Golden, Sibyl R. (1953-)
Election: 2009, Fellow
Affiliation at Election: Black Rock Forest Consortium
Residence at Election: New York, NY
Career description: Museum and environmental group board member; Writer (nonfiction)
Current affiliation: Same

Golden, Sidney (1917-2003)
Election: 1962, Fellow
Affiliation at Election: Brandeis University
Residence at Election: Waltham, MA
Career description: Chemist; Educator

Golden, William Theodore (1909-2007)
Election: 1984, Fellow
Affiliation at Election: New York, NY
Residence at Election: New York, NY
Career description: Company executive; Government advisor

Goldenfeld, Nigel David (1957-)
Election: 2010, Fellow
Affiliation at Election: University of Illinois at Urbana-Champaign
Residence at Election: Urbana, IL
Career description: Physicist; Educator
Current affiliation: Same

Goldenweiser (Goldeneveizer), Alexey Lvovitch (1911-2003)
Election: 1970, FHM
Affiliation at Election: Academy of Sciences of the USSR
Residence at Election: Moscow, USSR
Career description: Mechanician; Applied mathematician; Research institution staff member and administrator

Goldfeld, Dorian (1947-)
Election: 2009, Fellow
Affiliation at Election: Columbia University
Residence at Election: Tenafly, NJ
Career description: Mathematician; Educator
Current affiliation: Same

Goldhaber, Gerson (1924-2010)
Election: 1991, Fellow
Affiliation at Election: University of California, Berkeley
Residence at Election: Berkeley, CA
Career description: Physicist; Educator

Goldhaber, Maurice (1911-2011)
Election: 1965, Fellow
Affiliation at Election: Brookhaven National Laboratory
Residence at Election: Upton, NY
Career description: Physicist; Educator; Research institution administrator

Goldhill, Simon D. (1957-)
Election: 2009, FHM
Affiliation at Election: University of Cambridge
Residence at Election: Cambridge, United Kingdom
Career description: Classicist; Educator
Current affiliation: Same

Goldin, Claudia Dale (1946-)
Election: 1992, Fellow
Affiliation at Election: Harvard University
Residence at Election: Cambridge, MA
Career description: Economist; Educator
Current affiliation: Same

Goldin, Judah (1914-1998)
Election: 1979, Fellow
Affiliation at Election: University of Pennsylvania
Residence at Election: Philadelphia, PA
Career description: Language and literary scholar; Educator

Goldin-Meadow, Susan J. (1949-)
Election: 2005, Fellow
Affiliation at Election: University of Chicago
Residence at Election: Chicago, IL
Career description: Psychologist; Educator
Current affiliation: Same

Goldman, Alvin Ira (1938-)
Election: 2004, Fellow
Affiliation at Election: Rutgers University
Residence at Election: New Brunswick, NJ
Career description: Philosopher; Educator
Current affiliation: Rutgers, The State University of New Jersey

Goldman, Hetty (1881-1972)

Election: 1950, Fellow

Affiliation at Election: Institute for Advanced Study

Residence at Election: Princeton, NJ

Career description: Archaeologist; Educator

Goldman, Marshall Irwin (1930-)

Election: 1991, Fellow

Affiliation at Election: Wellesley College; Harvard University

Residence at Election: Wellesley, MA

Career description: Economist; Area studies scholar; Educator; Academic research institution administrator

Current affiliation: Wellesley College

Goldman, Robert Phillip (1942-)

Election: 1996, Fellow

Affiliation at Election: University of California, Berkeley

Residence at Election: Berkeley, CA

Career description: Language and literary scholar, Historian; Educator

Current affiliation: Same

Goldman-Rakic, Patricia Shoer (1937-2003)

Election: 1991, Fellow

Affiliation at Election: Yale University

Residence at Election: New Haven, CT

Career description: Neuroscientist; Educator

Goldmark, Jr., Peter Carl (1940-)

Election: 1993, Fellow

Affiliation at Election: Rockefeller Foundation

Residence at Election: New York, NY

Career description: Government official; Foundation and company executive

Current affiliation: Environmental Defense

Goldmark, Peter Carl (1906-1977)

Election: 1972, Fellow

Affiliation at Election: Columbia Broadcasting System Laboratories

Residence at Election: Stamford, CT

Career description: Electrical engineer; Inventor; Company executive

Goldovsky, Boris (1908-2001)

Election: 1961, Fellow

Affiliation at Election: New England Conservatory of Music

Residence at Election: Brookline, MA

Career description: Musician (pianist, conductor); Broadcast commentator (opera); Educator

Goldreich, Peter Martin (1939-)

Election: 1973, Fellow

Affiliation at Election: California Institute of Technology

Residence at Election: Pasadena, CA

Career description: Astrophysicist; Educator

Current affiliation: Same

Goldschmidt, Victor (1853-1933)

Election: 1914, FHM

Affiliation at Election: University of Heidelberg

Residence at Election: Heidelberg, Germany

Career description: Metallurgist; Crystallographer; Educator

Goldsmith, Barbara (1931-)

Election: 2000, Fellow

Affiliation at Election: Barbara Goldsmith Productions

Residence at Election: New York, NY

Career description: Writer; Historian

Current affiliation: Same

Goldsmith III, Jack Landman (1962-)

Election: 2010, Fellow

Affiliation at Election: Harvard Law School

Residence at Election: Cambridge, MA

Career description: Lawyer; Educator

Current affiliation: Same

Goldsmith, John A. (1950-)

Election: 2007, Fellow

Affiliation at Election: University of Chicago

Residence at Election: Chicago, IL

Career description: Linguist; Educator

Current affiliation: Same

Goldsmith, Julian Royce (1918-1999)

Election: 1963, Fellow

Affiliation at Election: University of Chicago

Residence at Election: Chicago, IL

Career description: Geochemist; Educator; Academic administrator

Goldsmith, Timothy Henshaw (1932-)

Election: 1974, Fellow

Affiliation at Election: Yale University

Residence at Election: New Haven, CT

Career description: Biochemist; Neurobiologist; Educator

Current affiliation: Same

Goldstein, Abraham Samuel (1925-2005)

Election: 1975, Fellow

Affiliation at Election: Yale University Law School

Residence at Election: New Haven, CT

Career description: Lawyer; Educator

Goldstein, Arthur L. (1935-)

Election: 2010, Fellow

Affiliation at Election: Ionics, Incorporated

Residence at Election: Weston, MA

Career description: Company executive; Corporate director; Trustee; Entrepreneur

Current affiliation: Weston, MA

Goldstein, Avram (1919-2012)

Election: 1995, Fellow

Affiliation at Election: Stanford University; Addiction Research Foundation

Residence at Election: Stanford, CA

Career description: Pharmacologist; Neurobiologist; Educator; Foundation executive

Goldstein, Jan E. (1946-)

Election: 2010, Fellow

Affiliation at Election: University of Chicago

Residence at Election: Chicago, IL

Career description: Historian; Educator

Current affiliation: Same

Goldstein, Joseph (1923-2000)

Election: 1976, Fellow

Affiliation at Election: Yale University

Residence at Election: New Haven, CT

Career description: Lawyer; Educator

Goldstein, Joseph Leonard (1940-)

Election: 1981, Fellow

Affiliation at Election: University of Texas Health Science Center

Residence at Election: Dallas, TX

Career description: Physician; Geneticist; Educator

Current affiliation: University of Texas Southwestern Medical Center

Goldstein, Kurt (1878-1965)

Election: 1959, Fellow

Affiliation at Election: Brandeis University

Residence at Election: Waltham, MA

Career description: Neuropsychiatrist;

Educator; Hospital and research

institution administrator

Goldstein, Lawrence Steven (1956-)

Election: 2008, Fellow

Affiliation at Election: University of California, San Diego

Residence at Election: La Jolla, CA

Career description: Cellular and molecular biologist, Educator

Current affiliation: University of California, San Diego School of Medicine

Goldstein, Matthew (1941-)

Election: 2006, Fellow

Affiliation at Election: City University of New York

Residence at Election: New York, NY

Career description: Statistician; Educator; Academic administrator

Current affiliation: Same

Goldstein, Rebecca (1950-)

Election: 2005, Fellow

Affiliation at Election: Trinity College

Residence at Election: Hartford, CT

Career description: Writer (novelist);

Philosopher; Educator

Current affiliation: Harvard University

Goldstein, Sydney (1903-1989)

Election: 1956, Fellow

Affiliation at Election: Harvard University

Residence at Election: Cambridge, MA

Career description: Applied

mathematician; Aerodynamicist;

Educator; Academic administrator

Goldstine, Herman Heine (1913-2004)

Election: 1983, Fellow

Affiliation at Election: IBM T. J. Watson Research Center

Residence at Election: Yorktown Heights, NY

Career description: Mathematician; Company research administrator; Learned society administrator

Goldston, Eli (1920-1974)

Election: 1967, Fellow

Affiliation at Election: Eastern Gas and Fuel Associates

Residence at Election: Boston, MA

Career description: Lawyer; Industrialist; Company executive

Goldstone, Jeffrey (1933-)

Election: 1977, Fellow

Affiliation at Election: Massachusetts

Institute of Technology

Residence at Election: Cambridge, MA

Career description: Physicist; Educator

Current affiliation: Same

Goldstone, Richard J. (1938-)

Election: 1999, FHM

Affiliation at Election: Constitutional Court of South Africa

Residence at Election: Braamfontein, South Africa

Career description: Lawyer; Jurist

Current affiliation: Same

Goldthwait, James Walter (1880-1948)

Election: 1917, Fellow

Affiliation at Election: Dartmouth College

Residence at Election: Hanover, NH

Career description: Geologist; Educator

Goldwasser, Eugene (1922-2010)

Election: 1991, Fellow

Affiliation at Election: University of Chicago

Residence at Election: Chicago, IL

Career description: Biochemist; Educator

Goldwasser, Shafi (1958-)

Election: 2001, Fellow

Affiliation at Election: Massachusetts Institute of Technology; Weizmann

Institute of Science

Residence at Election: Cambridge, MA

Career description: Computer scientist; Educator

Current affiliation: Same

Golledge, Reginald G. (1937-2009)

Election: 2005, Fellow

Affiliation at Election: University of California, Santa Barbara

Residence at Election: Santa Barbara, CA

Career description: Geographer; Educator

Gollub, Jerry Paul (1944-)

Election: 1992, Fellow

Affiliation at Election: Haverford College

Residence at Election: Haverford, PA

Career description: Physicist; Educator

Current affiliation: Same

Golomb, Solomon Wolf (1932-)

Election: 2003, Fellow

Affiliation at Election: University of Southern California

Residence at Election: Los Angeles, CA

Career description: Electrical engineer;

Mathematician; Educator

Current affiliation: Same

Golub, Gene Howard (1932-2007)

Election: 1994, Fellow

Affiliation at Election: Stanford University

Residence at Election: Stanford, CA

Career description: Computer scientist;

Mathematician; Educator

Golub, Leon Albert (1922-2004)

Election: 1996, Fellow

Affiliation at Election: New York, NY

Residence at Election: New York, NY

Career description: Artist (painter);

Educator

Golubitsky, Martin (1945-)

Election: 2006, Fellow

Affiliation at Election: University of Houston

Residence at Election: Houston, TX

Career description: Mathematician;

Educator

Current affiliation: Ohio State University

Gombrich, Ernst Hans Josef (1909-2001)

Election: 1964, FHM

Affiliation at Election: University of London

Residence at Election: London, England

Career description: Historian (art);

Educator; Academic research agency

administrator

Gomer, Robert (1924-)

Election: 1981, Fellow

Affiliation at Election: University of Chicago

Residence at Election: Chicago, IL

Career description: Chemist; Educator

Current affiliation: Same

Gymez-Pompa, Arturo (1934-)

Election: 2000, Fellow

Affiliation at Election: University of California, Riverside

Residence at Election: Riverside, CA

Career description: Botanist; Ecologist; Educator

Current affiliation: Same

Gomory, Ralph Edward (1929-)
Election: 1973, Fellow
Affiliation at Election: IBM Corporation
Residence at Election: Yorktown Heights, NY
Career description: Mathematician; Company research administrator; Foundation executive
Current affiliation: New York University Leonard N. Stern School of Business

Gonda, Jan (1905-1991)
Election: 1972, FHM
Affiliation at Election: State University of Utrecht
Residence at Election: Utrecht, Netherlands
Career description: Linguist; Educator

Gonzalez Echevarria, Roberto (1943-)
Election: 1999, Fellow
Affiliation at Election: Yale University
Residence at Election: New Haven, CT
Career description: Language and literary scholar; Educator
Current affiliation: Same

Gooch, Frank Austin (1852-1929)
Election: 1879, Fellow
Affiliation at Election: Cambridge, MA
Residence at Election: Cambridge, MA
Career description: Chemist; Educator; Academic research institution administrator

Good, Irving John (1916-2009)
Election: 1985, Fellow
Affiliation at Election: Virginia Polytechnic Institute and State University
Residence at Election: Blacksburg, VA
Career description: Statistician; Educator; British government scientist

Good, Mary Lowe (1931-)
Election: 1999, Fellow
Affiliation at Election: Donaghey College of Engineering and Information Technology, University of Arkansas at Little Rock
Residence at Election: Little Rock, AR
Career description: Chemist; Educator; Company research administrator
Current affiliation: Same

Good, Robert Alan (1922-2003)
Election: 1974, Fellow
Affiliation at Election: Sloan-Kettering Institute for Cancer Research
Residence at Election: New York, NY
Career description: Pediatrician; Immunologist; Educator

Goodale, George Lincoln (1839-1923)
Election: 1874, Fellow
Affiliation at Election: Harvard University
Residence at Election: Cambridge, MA
Career description: Botanist; Educator; Museum curator

Goodale, Joseph Lincoln (1868-1958)
Election: 1922, Fellow
Affiliation at Election: Harvard Medical School
Residence at Election: Boston, MA
Career description: Physician; Educator

Goodall (van Lawick-Goodall), Valerie Jane (1934-)
Election: 1972, FHM
Affiliation at Election: Gombe Stream Research Centre
Residence at Election: Kigoma, Tanzania
Career description: Ethologist; Author
Current affiliation: The Jane Goodall Institute

Goodchild, Michael F. (1944-)
Election: 2006, Fellow
Affiliation at Election: University of California, Santa Barbara
Residence at Election: Goleta, CA
Career description: Geographer; Educator
Current affiliation: Same

Goode, George Brown (1851-1896)
Election: 1888, Associate Fellow
Affiliation at Election: U.S. Government; Smithsonian Institution
Residence at Election: Washington, DC
Career description: Naturalist; Ichthyologist; Museum curator and administrator

Goode, William J. (1917-2003)
Election: 1975, Fellow
Affiliation at Election: Columbia University
Residence at Election: New York, NY
Career description: Sociologist; Educator

Goodell, Jr., Abner Cheney (1831-1914)
Election: 1891, Fellow
Affiliation at Election: Salem, MA
Residence at Election: Salem, MA
Career description: Lawyer; Editor; Historian; Public official (court register)

Goodenough, Erwin Ramsdell (1893-1965)
Election: 1962, Fellow
Affiliation at Election: Yale University
Residence at Election: Cambridge, MA
Career description: Historian; Theologian; Educator

Goodenough, Ursula W. (1943-)
Election: 2009, Fellow
Affiliation at Election: Washington University in St. Louis
Residence at Election: St. Louis, MO
Career description: Molecular cell biologist; Educator;
Current affiliation: Same

Goodenough, Ward Hunt (1919-)
Election: 1975, Fellow
Affiliation at Election: University of Pennsylvania
Residence at Election: Philadelphia, PA
Career description: Anthropologist; Educator
Current affiliation: Same

Goodhart, Arthur Lehman (1891-1978)
Election: 1938, FHM
Affiliation at Election: University of Oxford
Residence at Election: Oxford, England
Career description: Lawyer; Jurist; Educator; Academic administrator

Goodman, Corey Scott (1951-)
Election: 1993, Fellow
Affiliation at Election: University of California, Berkeley
Residence at Election: Berkeley, CA
Career description: Neurobiologist; Educator
Current affiliation: Oakland, CA

Goodman, Joseph W. (1936-)
Election: 1996, Fellow
Affiliation at Election: Stanford University
Residence at Election: Stanford, CA
Career description: Electrical engineer; Educator
Current affiliation: Same

Goodman, Leo A. (1928-)

Election: 1973, Fellow

Affiliation at Election: University of Chicago

Residence at Election: Chicago, IL

Career description: Sociologist; Statistician; Educator

Current affiliation: University of California, Berkeley

Goodman, Morris (1925-2010)

Election: 1996, Fellow

Affiliation at Election: Wayne State University School of Medicine

Residence at Election: Detroit, MI

Career description: Molecular and evolutionary biologist; Educator

Goodman, Nelson (Henry Nelson) (1906-1998)

Election: 1959, Fellow

Affiliation at Election: University of Pennsylvania

Residence at Election: Philadelphia, PA

Career description: Philosopher; Educator; Art gallery administrator

Goodnow, Frank Johnson (1859-1939)

Election: 1916, Fellow

Affiliation at Election: Johns Hopkins University

Residence at Election: Baltimore, MD

Career description: Political scientist; Educator; Academic administrator

Goodpaster, Andrew Jackson (1915-2005)

Election: 1992, Fellow

Affiliation at Election: U.S. Army

Residence at Election: Washington, DC

Career description: Military officer; Military and international affairs expert

Goodrich, Carter Lyman (1897-1971)

Election: 1950, Fellow

Affiliation at Election: Columbia University

Residence at Election: New York, NY

Career description: Economist; Educator; Government official; Diplomat

Goodrich, Herbert Funk (1889-1962)

Election: 1939, Fellow

Affiliation at Election: University of Pennsylvania

Residence at Election: Philadelphia, PA

Career description: Jurist; Educator; Academic administrator

Goodrich, Leland Matthew (1899-1990)

Election: 1949, Fellow

Affiliation at Election: Brown University

Residence at Election: Providence, RI

Career description: Political scientist; Educator; Foundation executive

Goodrich, Lloyd (1897-1987)

Election: 1954, Fellow

Affiliation at Election: Whitney Museum of American Art

Residence at Election: New York, NY

Career description: Art critic; Museum administrator

Goodrich, Wallace (John Wallace) (1871-1952)

Election: 1927, Fellow

Affiliation at Election: New England Conservatory of Music

Residence at Election: Boston, MA

Career description: Musician (conductor, organist, composer); Educator; Academic administrator

Goodwin, Daniel Raynes (1811-1890)

Election: 1865, Associate Fellow

Affiliation at Election: University of Pennsylvania

Residence at Election: Philadelphia, PA

Career description: Educator; Academic administrator; Clergy member

Goodwin, Doris Kearns (1947-)

Election: 1998, Fellow

Affiliation at Election: Concord, MA

Residence at Election: Concord, MA

Career description: Historian; Author

Current affiliation: Same

Goodwin, Ezra Shaw (1787-1833)

Election: 1830, Fellow

Affiliation at Election: Sandwich, MA

Residence at Election: Sandwich, MA

Career description: Clergy member

Goodwin, Harry Manley (1870-1949)

Election: 1897, Fellow

Affiliation at Election: Massachusetts Institute of Technology

Residence at Election: Boston, MA

Career description: Physicist; Electrochemist; Educator; Academic administrator

Goodwin, Richard Hale (1910-2007)

Election: 1952, Fellow

Affiliation at Election: Connecticut College

Residence at Election: New London, CT

Career description: Botanist; Educator; Environmental conservationist

Goodwin, William Watson (1831-1912)

Election: 1859, Fellow

Affiliation at Election: Harvard University

Residence at Election: Cambridge, MA

Career description: Language scholar; Educator

Goody, John Rankine (1919-)

Election: 1980, FHM

Affiliation at Election: University of Cambridge

Residence at Election: Cambridge, England

Career description: Anthropologist; Educator

Current affiliation: Same

Goody, Richard Mead (1921-)

Election: 1959, Fellow

Affiliation at Election: Harvard University

Residence at Election: Cambridge, MA

Career description: Geophysicist; Educator

Current affiliation: Same

Gordimer, Nadine (1923-)

Election: 1980, FHM

Affiliation at Election: Johannesburg, South Africa

Residence at Election: Johannesburg, South Africa

Career description: Writer (fiction writer, essayist)

Current affiliation: Same

Gordley, James Russell (1946-)

Election: 1999, Fellow

Affiliation at Election: University of California, Berkeley, Boalt Hall School of Law

Residence at Election: Berkeley, CA

Career description: Lawyer; Educator

Current affiliation: Tulane Law School

Gordon, Bernard M. (1927-)

Election: 2007, Fellow

Affiliation at Election: Neurologica Corporation

Residence at Election: Manchester-by-the-Sea, MA

Career description: Electrical engineer; Inventor; Company founder and executive

Current affiliation: Same

Gordon, Cyrus Herzl (1908-2001)
Election: 1968, Fellow
Affiliation at Election: Brandeis University
Residence at Election: Waltham, MA
Career description: Language and culture scholar; Archaeologist; Educator

Gordon, George Angier (1853-1929)
Election: 1914, Fellow
Affiliation at Election: Old South Church, Boston
Residence at Election: Boston, MA
Career description: Clergy member; Philosopher; Theologian

Gordon, Jeffrey Ivan (1947-)
Election: 2004, Fellow
Affiliation at Election: Washington University in St. Louis
Residence at Election: St. Louis, MO
Career description: Microbiologist; Developmental biologist; Educator
Current affiliation: Same

Gordon, Kermit (1916-1976)
Election: 1963, Fellow
Affiliation at Election: U.S. Budget Bureau
Residence at Election: Washington, DC
Career description: Economist; Educator; Government official; Foundation executive

Gordon, Lincoln (1913-2009)
Election: 1959, Fellow
Affiliation at Election: Harvard University Graduate School of Business Administration
Residence at Election: Boston, MA
Career description: Economist; International relations scholar; Educator; Academic administrator; U.S. Ambassador to Brazil

Gordon, Linda (1940-)
Election: 2002, Fellow
Affiliation at Election: New York University
Residence at Election: New York, NY
Career description: Historian; Educator
Current affiliation: Same

Gordon, Robert Aaron (1908-1978)
Election: 1972, Fellow
Affiliation at Election: University of California, Berkeley
Residence at Election: Berkeley, CA
Career description: Economist; Educator

Gordon, Robert James (1940-)
Election: 1997, Fellow
Affiliation at Election: Northwestern University
Residence at Election: Evanston, IL
Career description: Economist; Educator
Current affiliation: Same

Gordon, Roger H. (1949-)
Election: 2008, Fellow
Affiliation at Election: University of California, San Diego
Residence at Election: La Jolla, CA
Career description: Economist, Educator
Current affiliation: Same

Gordon, Roy Gerald (1940-)
Election: 1976, Fellow
Affiliation at Election: Harvard University
Residence at Election: Cambridge, MA
Career description: Chemist; Educator
Current affiliation: Same

Gordon, William Edwin (1918-2010)
Election: 1986, Fellow
Affiliation at Election: Rice University
Residence at Election: Houston, TX
Career description: Physicist; Engineer; Educator; Academic administrator

Gordon-Reed, Annette (1958-)
Election: 2011, Fellow
Affiliation at Election: Harvard University; Harvard Law School; Radcliffe Institute for Advanced Study
Residence at Election: Cambridge, MA
Career description: Historian; Educator
Current affiliation: Same

Gore, Jr., Albert A. (1948-)
Election: 2007, Fellow
Affiliation at Election: Generation Investment Management U.S. LLP
Residence at Election: Nashville, TN
Career description: U.S. Vice President, U.S. Senator; Member, U.S. House of Representatives; Environmentalist
Current affiliation: Same

Gore, Christopher (1758-1827)
Election: 1796, Fellow
Affiliation at Election: U.S. Government
Residence at Election: Waltham, MA
Career description: Lawyer; Governor of Massachusetts; U.S. Senator; Diplomat

Gorenstein, Daniel (1923-1992)
Election: 1987, Fellow
Affiliation at Election: Rutgers University
Residence at Election: New Brunswick, NJ
Career description: Mathematician; Educator; Research institution administrator

Gorgas, William Crawford (1854-1920)
Election: 1918, Fellow
Affiliation at Election: U.S. Army
Residence at Election: Washington, DC
Career description: Physician; Sanitarian; Army officer

Gorham, Eville (1925-)
Election: 1994, Fellow
Affiliation at Election: University of Minnesota
Residence at Election: Minneapolis, MN
Career description: Ecologist; Biogeochemist; Educator
Current affiliation: Same

Gorham, John (1783-1829)
Election: 1810, Fellow
Affiliation at Election: Harvard University
Residence at Election: Boston, MA
Career description: Chemist; Physician; Educator

Gorini, Luigi Costantino (1903-1976)
Election: 1963, Fellow
Affiliation at Election: Harvard Medical School
Residence at Election: Boston, MA
Career description: Microbiologist; Educator

Gor'kov, Lev Petrovich (1929-)
Election: 1991, FHM
Affiliation at Election: Academy of Sciences of the USSR; Moscow Physico-Technical Institute
Residence at Election: Moscow, USSR
Career description: Physicist; Research institution administrator; Educator
Current affiliation: Florida State University

Gorman, William Moore (Terrence) (1923-2003)
Election: 1986, FHM
Affiliation at Election: University of Oxford
Residence at Election: Oxford, England
Career description: Economist; Educator

Gorski, Jack (1931-)
Election: 1986, Fellow
Affiliation at Election: University of Wisconsin, Madison
Residence at Election: Madison, WI
Career description: Biochemist; Educator
Current affiliation: Same

Gorski, Roger Anthony (1935-)
Election: 1990, Fellow
Affiliation at Election: University of California, Los Angeles, School of Medicine
Residence at Election: Los Angeles, CA
Career description: Anatomist; Neuroscientist; Educator; Academic research institution administrator
Current affiliation: David Geffen School of Medicine at UCLA

Gorter, Cornelis Jacobus (1907-1980)
Election: 1952, FHM
Affiliation at Election: University of Leiden
Residence at Election: Leiden, Netherlands
Career description: Physicist; Educator; Research institution administrator

Gossett, Philip Edward (1941-)
Election: 1989, Fellow
Affiliation at Election: University of Chicago
Residence at Election: Chicago, IL
Career description: Musicologist; Educator; Academic administrator
Current affiliation: Same

Goto, Midori (1971-)
Election: 2012, Fellow
Affiliation at Election: University of Southern California
Residence at Election: Los Angeles, CA
Career description: Musician (violinist); Educator
Current affiliation: Same

Gottesman, Maxwell E. (1935-)
Election: 2011, Fellow
Affiliation at Election: Columbia University
Residence at Election: New York, NY
Career description: Molecular biologist; Educator; Academic research institution administrator
Current affiliation: Same

Gottesman, Michael Marc (1946-)
Election: 2010, Fellow
Affiliation at Election: National Institutes of Health
Residence at Election: Bethesda, MD
Career description: Biochemist; Government research institution administrator
Current affiliation: Same

Gottesman, Susan (1945-)
Election: 1999, Fellow
Affiliation at Election: National Cancer Institute
Residence at Election: Bethesda, MD
Career description: Molecular biologist; Geneticist; Government research agency administrator
Current affiliation: Same

Gottfried, Kurt (1929-)
Election: 1982, Fellow
Affiliation at Election: Cornell University
Residence at Election: Ithaca, NY
Career description: Physicist; Educator
Current affiliation: Same

Gottlieb, David (1944-2008)
Election: 2008, Fellow
Affiliation at Election: Brown University
Residence at Election: Providence, RI
Career description: Mathematician, Educator

Gottmann, Jean Iona (1915-1994)
Election: 1972, FHM
Affiliation at Election: University of Oxford
Residence at Election: Oxford, England
Career description: Geographer; Educator

Gotto, Jr., Antonio Marion (1935-)
Election: 2001, Fellow
Affiliation at Election: Weill Medical College of Cornell University
Residence at Election: New York, NY
Career description: Physician; Educator; Research agency and academic administrator
Current affiliation: Same

Gottschalk, Carl William (1922-1997)
Election: 1970, Fellow
Affiliation at Election: University of North Carolina at Chapel Hill
Residence at Election: Chapel Hill, NC
Career description: Physician; Physiologist; Educator

Gottschalk, Louis Reichenthal (1899-1975)
Election: 1950, Fellow
Affiliation at Election: University of Chicago
Residence at Election: Chicago, IL
Career description: Historian; Educator; Academic administrator

Gottschling, Daniel E. (1955-)
Election: 2010, Fellow
Affiliation at Election: Fred Hutchinson Cancer Research Center
Residence at Election: Seattle, WA
Career description: Molecular biologist
Current affiliation: Same

Goudsmit, Samuel Abraham (1902-1979)
Election: 1964, Fellow
Affiliation at Election: Brookhaven National Laboratory
Residence at Election: New York, NY
Career description: Physicist; Educator; Research institution administrator

Gould, Augustus Addison (1805-1866)
Election: 1841, Fellow
Affiliation at Election: Boston, MA
Residence at Election: Boston, MA
Career description: Conchologist; Physician

Gould, Sr., Benjamin Apthorp (1787-1859)
Election: 1856, Fellow
Affiliation at Election: Boston, MA
Residence at Election: Boston, MA
Career description: Educator; Businessperson

Gould, Jr., Benjamin Apthorp (1824-1896)
Election: 1847, Fellow
Affiliation at Election: Cambridge, MA
Residence at Election: Cambridge, MA
Career description: Astronomer; Research institution administrator

Gould, Roy Walter (1927-)
Election: 1982, Fellow
Affiliation at Election: California Institute of Technology
Residence at Election: Pasadena, CA
Career description: Engineer; Physicist; Educator
Current affiliation: Same

Gould, Stephen Jay (1941-2002)

Election: 1983, Fellow

Affiliation at Election: Harvard University

Residence at Election: Cambridge, MA

Career description: Paleontologist;
Educator; Writer

Gourevitch, Peter Alexis (1943-)

Election: 1995, Fellow

Affiliation at Election: University of
California, San Diego

Residence at Election: San Diego, CA

Career description: Political scientist;
Educator; Academic administrator
Current affiliation: Same

Gower, Laurence Cecil Bartlett (1913-1997)

Election: 1986, FHM

Affiliation at Election: University of
Southampton

Residence at Election: London, England

Career description: Lawyer; Educator;
Academic administrator

Gowing, Lawrence Burnett (1918-1991)

Election: 1989, FHM

Affiliation at Election: Chelsea School of
Art

Residence at Election: London, England

Career description: Artist (painter);
Historian (art); Educator; Academic
administrator

Grabar, Andre (1896-1990)

Election: 1968, FHM

Affiliation at Election: Ecole des Hautes
Etudes, Collège de France

Residence at Election: Paris, France

Career description: Historian (art);
Archaeologist; Educator; Academic
administrator

Grabar, Oleg (1929-2011)

Election: 1973, Fellow

Affiliation at Election: Harvard University

Residence at Election: Cambridge, MA

Career description: Fine arts scholar;
Educator

Graebner, Norman Arthur (1915-2010)

Election: 1990, Fellow

Affiliation at Election: University of
Virginia

Residence at Election: Charlottesville, VA

Career description: Historian; Educator

Graetz, Michael J. (1944-)

Election: 2004, Fellow

Affiliation at Election: Yale University Law
School

Residence at Election: New Haven, CT

Career description: Lawyer; Educator
Current affiliation: Yale Law School

Grafton, Anthony (1950-)

Election: 2002, Fellow

Affiliation at Election: Princeton
University

Residence at Election: Princeton, NJ

Career description: Historian; Educator
Current affiliation: Same

Graham, Clarence Henry (1906-1971)

Election: 1937, Fellow

Affiliation at Election: Brown University

Residence at Election: Providence, RI

Career description: Psychologist; Educator

Graham, Dan H. (1942-)

Election: 2010, Fellow

Affiliation at Election: New York, New
York

Residence at Election: New York, NY

Career description: Artist (conceptual)
Current affiliation: Same

Graham, Donald (1945-)

Election: 2005, Fellow

Affiliation at Election: Washington Post
Company

Residence at Election: Washington, DC

Career description: Journalist; Company
executive (publishing)
Current affiliation: Same

Graham, Fan Chung (1949-)

Election: 1998, Fellow

Affiliation at Election: University of
Pennsylvania

Residence at Election: Philadelphia, PA

Career description: Mathematician;
Company research staff member and
administrator; Educator

Current affiliation: University of
California, San Diego

Graham, Frank Porter (1886-1972)

Election: 1952, Fellow

Affiliation at Election: United Nations

Residence at Election: Kashmir

Career description: Historian; Educator;
Academic administrator, U.S. Senator;
Diplomat

Graham, James Duncan (1799-1865)

Election: 1845, Associate Fellow

Affiliation at Election: U.S. Army

Residence at Election: Washington, DC

Career description: Topographical
engineer; Army officer

Graham, Jorie (1950-)

Election: 1999, Fellow

Affiliation at Election: University of Iowa

Residence at Election: Iowa City, IA

Career description: Writer (poet);
Educator

Current affiliation: Harvard University

Graham, Katharine (1917-2001)

Election: 1988, Fellow

Affiliation at Election: Washington Post

Residence at Election: Washington, DC

Career description: Company executive
(newspaper)

Graham, Loren Raymond (1933-)

Election: 1981, Fellow

Affiliation at Election: Massachusetts
Institute of Technology

Residence at Election: Cambridge, MA

Career description: Historian; Educator
Current affiliation: Same

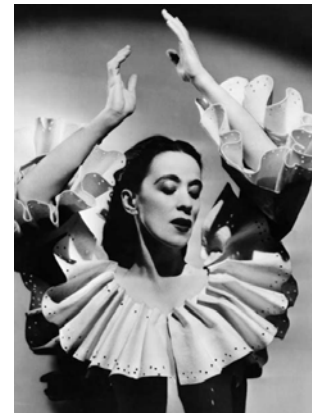

Martha Austin Graham, elected 1967. Image
donated by Corbis-Bettmann

Graham, Martha Austin (1894-1991)

Election: 1967, Fellow

Affiliation at Election: Martha Graham
School of Contemporary Dance; Martha
Graham Dance Company

Residence at Election: New York, NY

Career description: Dancer;
Choreographer; Educator

Graham, Norma Van Surdam (1944-)
Election: 1993, Fellow
Affiliation at Election: Columbia University
Residence at Election: New York, NY
Career description: Psychologist; Educator
Current affiliation: Same

Graham, Patricia Albjerg (1935-)
Election: 1988, Fellow
Affiliation at Election: Harvard University
Residence at Election: Cambridge, MA
Career description: Education scholar; Educator; Academic administrator; Foundation executive
Current affiliation: Same

Graham, Ronald Lewis (1935-)
Election: 1986, Fellow
Affiliation at Election: AT&T Bell Laboratories
Residence at Election: Murray Hill, NJ
Career description: Mathematician; Company research administrator; Educator
Current affiliation: University of California, San Diego

Graham, Susan Lois (1942-)
Election: 1995, Fellow
Affiliation at Election: University of California, Berkeley
Residence at Election: Berkeley, CA
Career description: Computer scientist; Educator
Current affiliation: Same

Graham, Thomas (1805-1869)
Election: 1864, FHM
Affiliation at Election: Government of Great Britain
Residence at Election: London, England
Career description: Chemist; Physicist; Educator; Government agency administrator

Graham, William A. (1943-)
Election: 2006, Fellow
Affiliation at Election: Harvard University
Residence at Election: Cambridge, MA
Career description: Theologian; Historian; Educator; Academic administrator
Current affiliation: Harvard Divinity School

Granchain (Liberge de Granchain), Guillaume Jacques Constant de Liberge de, Comte de (1744-1805)
Election: 1782, FHM
Affiliation at Election: Government of France
Residence at Election: Brest, France
Career description: Naval officer; Astronomer; Hydrographer

Grandgent, Charles Hall (1862-1939)
Election: 1913, Fellow
Affiliation at Election: Harvard University
Residence at Election: Cambridge, MA
Career description: Philologist; Educator

Grandin, Greg (1962-)
Election: 2010, Fellow
Affiliation at Election: New York University
Residence at Election: New York, NY
Career description: Historian; Educator
Current affiliation: Same

Grandmont, Jean-Michel (1939-)
Election: 1992, FHM
Affiliation at Election: Centre National de la Recherche Scientifique; Centre d'Etudes Prospectives d'Economie Mathematique Appliquees a la Planification
Residence at Election: Paris, France
Career description: Economist; Research institution administrator; Educator
Current affiliation: CREST-CNRS

Granger, Clive William John (1934-2009)
Election: 1994, Fellow
Affiliation at Election: University of California, San Diego
Residence at Election: San Diego, CA
Career description: Economist; Educator

Granick, Sam (1909-1977)
Election: 1970, Fellow
Affiliation at Election: Rockefeller University
Residence at Election: New York, NY
Career description: Biochemist; Plant physiologist; Educator

Granit, Ragnar Arthur (1900-1991)
Election: 1971, FHM
Affiliation at Election: Karolinska Institute
Residence at Election: Stockholm, Sweden
Career description: Neurophysiologist; Educator

Granovetter, Mark (1943-)
Election: 2008, Fellow
Affiliation at Election: Stanford University
Residence at Election: Stanford, CA
Career description: Sociologist, Educator
Current affiliation: Same

Grant, Barbara Rosemary (1936-)
Election: 1997, Fellow
Affiliation at Election: Princeton University
Residence at Election: Princeton, NJ
Career description: Ecologist; Evolutionary biologist; Academic research institution staff member
Current affiliation: Same

Grant, Edward (1926-)
Election: 1984, Fellow
Affiliation at Election: Indiana University
Residence at Election: Bloomington, IN
Career description: Historian (science); Educator
Current affiliation: Same

Grant, Hugh (1958-)
Election: 2011, Fellow
Affiliation at Election: Monsanto Company
Residence at Election: St. Louis, MO
Career description: Company executive (agricultural biotechnology)
Current affiliation: Same

Grant, Nicholas John (1915-2004)
Election: 1970, Fellow
Affiliation at Election: Massachusetts Institute of Technology
Residence at Election: Cambridge, MA
Career description: Metallurgist; Educator; Academic research institution administrator

Grant, Peter Raymond (1936-)
Election: 1997, Fellow
Affiliation at Election: Princeton University
Residence at Election: Princeton, NJ
Career description: Ecologist; Evolutionary biologist; Educator
Current affiliation: Same

Grant, Robert (1852-1940)
Election: 1913, Fellow
Affiliation at Election: Suffolk County, Massachusetts
Residence at Election: Boston, MA
Career description: Jurist; Writer (novelist)

Grant, Robert McQueen (1917-)
Election: 1981, Fellow
Affiliation at Election: University of Chicago
Residence at Election: Chicago, IL
Career description: Historian; Educator
Current affiliation: Same

Grant, Verne Edwin (1917-2007)
Election: 1975, Fellow
Affiliation at Election: University of Texas at Austin
Residence at Election: Austin, TX
Career description: Botanist; Geneticist; Researcher; Educator

Grass, Albert Melvin (1910-1992)
Election: 1991, Fellow
Affiliation at Election: Grass Instrument Company
Residence at Election: Quincy, MA
Career description: Electronics engineer; Company executive

Grass, Ellen Robinson (1914-2001)
Election: 1991, Fellow
Affiliation at Election: Grass Instrument Company; Grass Foundation
Residence at Election: Quincy, MA
Career description: Biologist; Company and foundation executive

Grass, Gunter (1927-)
Election: 1970, FHM
Affiliation at Election: Berlin, Germany
Residence at Election: Berlin, Germany
Career description: Writer (novelist); Artist
Current affiliation: Lubeck, Germany

Graton, Louis Caryl (1880-1970)
Election: 1914, Fellow
Affiliation at Election: Harvard University
Residence at Election: Cambridge, MA
Career description: Geologist; Educator; Company executive

Graubard, Stephen Richards (1924-)
Election: 1962, Fellow
Affiliation at Election: American Academy of Arts and Sciences; Harvard University
Residence at Election: Cambridge, MA
Career description: Historian; Educator; Editor
Current affiliation: London, England

Graustein, William Caspar (1888-1941)
Election: 1924, Fellow
Affiliation at Election: Harvard University
Residence at Election: Cambridge, MA
Career description: Mathematician; Educator

Graves, Sr., Earl Gilbert (1935-)
Election: 2000, Fellow
Affiliation at Election: Black Enterprise
Residence at Election: New York, NY
Career description: Publisher; Company executive
Current affiliation: Black Enterprise Magazine

Graves, Nancy Stevenson (1940-1995)
Election: 1994, Fellow
Affiliation at Election: New York, NY
Residence at Election: New York, NY
Career description: Artist (sculptor, painter)

Gray, Asa (1810-1888)
Election: 1841, Fellow
Affiliation at Election: New York, NY
Residence at Election: New York, NY
Career description: Botanist; Educator

Gray, Francine du Plessix (1930-)
Election: 2004, Fellow
Affiliation at Election: New York, NY
Residence at Election: Warren, CT
Career description: Writer (novelist); Biographer
Current affiliation: Same

Gray, Francis Calley (1790-1856)
Election: 1819, Fellow
Affiliation at Election: Boston, MA
Residence at Election: Boston, MA
Career description: Government official (state legislature)

Gray, Francis Calley (1890-1976)
Election: 1948, Fellow
Affiliation at Election: Fiduciary Trust Company
Residence at Election: Boston, MA
Career description: Banker; Company executive

Gray, Hanna Holborn (1930-)
Election: 1973, Fellow
Affiliation at Election: Northwestern University
Residence at Election: Evanston, IL
Career description: Historian; Educator; Academic administrator
Current affiliation: University of Chicago

Gray, Harry Barkus (1935-)
Election: 1979, Fellow
Affiliation at Election: California Institute of Technology
Residence at Election: Pasadena, CA
Career description: Chemist; Educator
Current affiliation: Same

Gray, Horace (1800-1873)
Election: 1847, Fellow
Affiliation at Election: Boston, MA
Residence at Election: Boston, MA
Career description: Businessperson

Gray, Horace (1828-1902)
Election: 1866, Fellow
Affiliation at Election: Massachusetts Supreme Judicial Court
Residence at Election: Boston, MA
Career description: Jurist (U.S. Supreme Court); Lawyer

Gray, James Nicholas (1944-)
Election: 2001, Fellow
Affiliation at Election: Microsoft Corporation
Residence at Election: San Francisco, CA
Career description: Computer scientist; Company research staff member and administrator
Current affiliation: Same

Gray, John Chipman (1793-1881)
Election: 1855, Fellow
Affiliation at Election: Boston, MA
Residence at Election: Boston, MA
Career description: Public official

Gray, John Chipman (1839-1915)
Election: 1878, Fellow
Affiliation at Election: Harvard University
Residence at Election: Boston, MA
Career description: Lawyer; Educator

Gray, Louis Herbert (1875-1955)
Election: 1916, Fellow
Affiliation at Election: Boston, MA
Residence at Election: Boston, MA
Career description: Philologist; Educator; Editor

Gray, Morris (1856-1931)
Election: 1918, Fellow
Affiliation at Election: Museum of Fine Arts, Boston
Residence at Election: Chestnut Hill, MA
Career description: Lawyer; Arts patron

Gray, Paul Edward (1932-)
Election: 1971, Fellow
Affiliation at Election: Massachusetts Institute of Technology
Residence at Election: Cambridge, MA
Career description: Electrical engineer; Educator; Academic administrator
Current affiliation: Same

Gray, William (1810-1892)
Election: 1866, Fellow
Affiliation at Election: Boston, MA
Residence at Election: Boston, MA
Career description: Businessperson

Graybiel, Ann M. (1942-)
Election: 1991, Fellow
Affiliation at Election: Massachusetts Institute of Technology
Residence at Election: Cambridge, MA
Career description: Neuroscientist; Educator
Current affiliation: Same

Green, Cecil Howard (1900-2003)
Election: 1970, Fellow
Affiliation at Election: Texas Instruments, Inc.
Residence at Election: Dallas, TX
Career description: Electrical engineer; Geophysicist; Company research staff member and administrator

Green, David Ezra (1910-1983)
Election: 1960, Fellow
Affiliation at Election: University of Wisconsin, Madison
Residence at Election: Madison, WI
Career description: Biochemist; Educator

Green, David Marvin (1932-)
Election: 1985, Fellow
Affiliation at Election: Harvard University
Residence at Election: Cambridge, MA
Career description: Psychologist; Educator
Current affiliation: University of Florida

Green, Donald Philip (1961-)
Election: 2003, Fellow
Affiliation at Election: Yale University
Residence at Election: New Haven, CT
Career description: Political scientist; Educator
Current affiliation: Columbia University

Green, Francis Mathews (1835-1902)
Election: 1894, Fellow
Affiliation at Election: U.S. Navy
Residence at Election: Boston, MA
Career description: Hydrographer; Military officer

Green, Howard (1925-)
Election: 1972, Fellow
Affiliation at Election: Massachusetts Institute of Technology
Residence at Election: Cambridge, MA
Career description: Cellular physiologist; Educator
Current affiliation: Harvard Medical School

Green, Jerry Richard (1946-)
Election: 1994, Fellow
Affiliation at Election: Harvard University
Residence at Election: Cambridge, MA
Career description: Economist; Educator
Current affiliation: Harvard Business School

Green, Mark Lee (1947-)
Election: 2010, Fellow
Affiliation at Election: University of California, Los Angeles
Residence at Election: Santa Monica, CA
Career description: Mathematician; Educator
Current affiliation: Same

Green, Nicholas Saint-John (1830-1876)
Election: 1872, Fellow
Affiliation at Election: Harvard Law School; Boston University Law School
Residence at Election: Cambridge, MA
Career description: Lawyer; Educator

Green, Theodore Francis (1867-1966)
Election: 1933, Fellow
Affiliation at Election: State of Rhode Island
Residence at Election: Providence, RI
Career description: Lawyer; Governor of Rhode Island; U.S. Senator; Company executive

Greenawalt, Kent (Robert Kent) (1936-)
Election: 1980, Fellow
Affiliation at Election: Columbia University Law School
Residence at Election: New York, NY
Career description: Lawyer; Educator
Current affiliation: Columbia Law School

Greenbaum, Edward Samuel (1890-1970)
Election: 1959, Fellow
Affiliation at Election: Greenbaum, Wolff & Ernst
Residence at Election: New York, NY
Career description: Lawyer

Greenberg, Everett Peter (1948-)
Election: 2002, Fellow
Affiliation at Election: University of Iowa
Residence at Election: Iowa City, IA
Career description: Microbiologist; Educator
Current affiliation: University of Washington

Greenberg, Jack M. (1924-)
Election: 1998, Fellow
Affiliation at Election: Columbia University Law School
Residence at Election: New York, NY
Career description: Lawyer; Educator; Academic administrator
Current affiliation: Columbia Law School

Greenberg, Joseph Harold (1915-2001)
Election: 1973, Fellow
Affiliation at Election: Stanford University
Residence at Election: Stanford, CA
Career description: Anthropologist; Linguist; Educator

Greenberg, Michael Eldon (1954-)
Election: 2003, Fellow
Affiliation at Election: Harvard Medical School; Children's Hospital, Boston
Residence at Election: Boston, MA
Career description: Neuroscientist; Educator
Current affiliation: Same

Greenberg, Moshe (1928-2010)
Election: 1987, Fellow
Affiliation at Election: Hebrew University of Jerusalem
Residence at Election: Jerusalem, Israel
Career description: Language and literary scholar; Educator

Greenblatt, Stephen Jay (1943-)

Election: 1987, Fellow

Affiliation at Election: University of California, Berkeley

Residence at Election: Berkeley, CA

Career description: Language and literary scholar; Educator

Current affiliation: Harvard University

Greene, Benjamin Daniel (1793-1862)

Election: 1832, Fellow

Affiliation at Election: Boston Society of Natural History

Residence at Election: Boston, MA

Career description: Naturalist; Collector

Greene, Evarts Boutell (1870-1947)

Election: 1918, Fellow

Affiliation at Election: University of Illinois at Urbana-Champaign

Residence at Election: Champaign, IL

Career description: Historian; Educator; Academic administrator

Greene II, Frederick Davis (1927-)

Election: 1965, Fellow

Affiliation at Election: Massachusetts Institute of Technology

Residence at Election: Cambridge, MA

Career description: Chemist; Educator

Current affiliation: Same

Greene, Harry Sylvestre Nutting (1904-1969)

Election: 1949, Fellow

Affiliation at Election: Yale University Medical School

Residence at Election: New Haven, CT

Career description: Pathologist; Educator

Greene, Jack P. (1931-)

Election: 2006, Fellow

Affiliation at Election: Johns Hopkins University

Residence at Election: East Greenwich, RI

Career description: Historian; Educator

Current affiliation: Same

Greene, Jerome Davis (1874-1959)

Election: 1935, Fellow

Affiliation at Election: Harvard University

Residence at Election: Cambridge, MA

Career description: Banker; Foundation executive; Academic administrator

Greene, Laura H. (1952-)

Election: 1997, Fellow

Affiliation at Election: University of Illinois at Urbana-Champaign

Residence at Election: Urbana, IL

Career description: Physicist; Educator

Current affiliation: Same

Greene, Roger Sherman (1881-1947)

Election: 1942, Fellow

Affiliation at Election: U.S. Department of State

Residence at Election: Worcester, MA

Career description: Diplomat; East Asian affairs expert; Foundation executive

Greene, Theodore Meyer (1897-1969)

Election: 1953, Fellow

Affiliation at Election: Yale University

Residence at Election: New Haven, CT

Career description: Philosopher; Educator; Academic administrator

Greene, Thomas McLernon (1926-2003)

Election: 1986, Fellow

Affiliation at Election: Yale University

Residence at Election: New Haven, CT

Career description: Language and literary scholar; Educator

Greene, Wilfrid Arthur (1883-1952)

Election: 1939, FHM

Affiliation at Election: Court of Appeal, Government of Great Britain

Residence at Election: London, England

Career description: Lawyer; Jurist;

Archivist

Greene, William Chase (1890-1978)

Election: 1925, Fellow

Affiliation at Election: Harvard University

Residence at Election: Cambridge, MA

Career description: Philologist; Classicist;

Educator

Greenewalt, Crawford Hallock (1902-1993)

Election: 1951, Fellow

Affiliation at Election: E. I. Du Pont de Nemours and Company

Residence at Election: Wilmington, DE

Career description: Chemist; Company executive

Greenfield, Jonas Carl (1926-1995)

Election: 1995, FHM

Affiliation at Election: Hebrew University of Jerusalem

Residence at Election: Jerusalem, Israel

Career description: Language scholar; Educator

Greengard, Paul (1925-)

Election: 1978, Fellow

Affiliation at Election: Yale University School of Medicine

Residence at Election: New Haven, CT

Career description: Neuroscientist; Educator

Current affiliation: Rockefeller University

Greenhouse, Carol J. (1950-)

Election: 2012, Fellow

Affiliation at Election: Princeton University

Residence at Election: Bloomington, IN

Career description: Cultural anthropologist; Educator

Current affiliation: Same

Greenhouse, Linda Joyce (1947-)

Election: 1994, Fellow

Affiliation at Election: New York Times

Residence at Election: Washington, DC

Career description: Journalist

Current affiliation: Yale Law School

Greenough, Chester Noyes (1874-1938)

Election: 1917, Fellow

Affiliation at Election: Harvard University

Residence at Election: Cambridge, MA

Career description: Language and literary scholar; Educator; Academic administrator

Greenough, Horatio (1805-1852)

Election: 1843, Fellow

Affiliation at Election: Florence, Italy

Residence at Election: Florence, Italy

Career description: Artist (sculptor)

Greenough, James Bradstreet (1833-1901)

Election: 1875, Fellow

Affiliation at Election: Harvard University

Residence at Election: Cambridge, MA

Career description: Language scholar; Educator; Lawyer

Greenough, Richard Saltonstall (1819-1904)

Election: 1855, Fellow

Affiliation at Election: Boston, MA

Residence at Election: Boston, MA

Career description: Artist (sculptor)

Greenough, Robert Battey (1871-1937)

Election: 1918, Fellow

Affiliation at Election: Harvard Medical School; Massachusetts General Hospital

Residence at Election: Boston, MA

Career description: Surgeon; Educator

Greenough, William Tallant (1944-)

Election: 2006, Fellow

Affiliation at Election: University of Illinois at Urbana-Champaign

Residence at Election: Champaign, IL

Career description: Cell biologist;

Psychologist; Educator

Current affiliation: Same

Greenspan, Harvey Philip (1933-)

Election: 1968, Fellow

Affiliation at Election: Massachusetts Institute of Technology

Residence at Election: Cambridge, MA

Career description: Applied mathematician; Educator

Current affiliation: Same

Greenstein, Fred Irwin (1930-)

Election: 1976, Fellow

Affiliation at Election: Princeton University

Residence at Election: Princeton, NJ

Career description: Political scientist; Educator

Current affiliation: Same

Greenstein, Jesse Leonard (1909-2002)

Election: 1954, Fellow

Affiliation at Election: California Institute of Technology

Residence at Election: Pasadena, CA

Career description: Astrophysicist; Educator

Greenstein, Robert M. (1946-)

Election: 2002, Fellow

Affiliation at Election: Center on Budget and Policy Priorities

Residence at Election: Washington, DC

Career description: Public policy specialist; Research institution administrator

Current affiliation: Same

Greenwald, Anthony G. (1939-)

Election: 2007, Fellow

Affiliation at Election: University of Washington

Residence at Election: Seattle, WA

Career description: Psychologist; Educator

Current affiliation: Same

Greenwald, Iva S. (1956-)

Election: 2005, Fellow

Affiliation at Election: Columbia University College of Physicians and Surgeons

Residence at Election: New York, NY

Career description: Geneticist; Cell biologist; Educator

Current affiliation: Same

Greenwood, Francis William Pitt (1797-1843)

Election: 1838, Fellow

Affiliation at Election: Boston, MA

Residence at Election: Boston, MA

Career description: Clergy member; Naturalist

Greenwood, M.R.C. (1943-)

Election: 2005, Fellow

Affiliation at Election: University of California system

Residence at Election: Oakland, CA

Career description: Academic administrator; Geneticist; Developmental biologist; Educator

Current affiliation: Same

Greep, Roy Orval (1905-1997)

Election: 1950, Fellow

Affiliation at Election: Harvard University Dental School

Residence at Election: Cambridge, MA

Career description: Anatomist; Educator; Academic administrator

Gregg, Alan (1890-1957)

Election: 1950, Fellow

Affiliation at Election: Rockefeller Foundation

Residence at Election: New York, NY

Career description: Physician; Foundation executive

Gregorian, Vartan (1934-)

Election: 1989, Fellow

Affiliation at Election: New York Public Library

Residence at Election: New York, NY

Career description: Historian; Educator; Academic and library administrator; Foundation executive

Current affiliation: Carnegie Corporation of New York

Gregory, Herbert Ernest (1869-1952)

Election: 1917, Fellow

Affiliation at Election: Yale University; U.S. Geological Survey

Residence at Election: New Haven, CT

Career description: Geologist; Educator; Museum and government agency administrator

Gregory, Roderic Alfred (1913-1990)

Election: 1980, FHM

Affiliation at Election: University of Liverpool

Residence at Election: Liverpool, England

Career description: Physiologist; Educator

Gregory, Tullio (1923-)

Election: 1995, FHM

Affiliation at Election: University of Rome

Residence at Election: Rome, Italy

Career description: Historian; Philosopher; Educator; Academic research institution administrator

Current affiliation: Istituto della Enciclopedia Italiana, Italy

Gregory, William King (1876-1970)

Election: 1931, Fellow

Affiliation at Election: Columbia University; American Museum of Natural History

Residence at Election: New York, NY

Career description: Paleontologist; Ichthyologist; Educator; Museum curator

Greider, Carol W. (1961-)

Election: 2003, Fellow

Affiliation at Election: Johns Hopkins University School of Medicine

Residence at Election: Baltimore, MD

Career description: Biochemist; Molecular biologist; Educator

Current affiliation: Same

Greif, Avner (1955-)
Election: 2004, Fellow
Affiliation at Election: Stanford University
Residence at Election: Stanford, CA
Career description: Economist; Educator
Current affiliation: Same

Greif, Irene (1948-)
Election: 2012, Fellow
Affiliation at Election: IBM Thomas J. Watson Research Center
Residence at Election: Newton Center, MA
Career description: Company research scientist; Computer Scientist
Current affiliation: Same

Grenander, Ulf (1923-)
Election: 1995, Fellow
Affiliation at Election: Brown University
Residence at Election: Providence, RI
Career description: Mathematician; Educator
Current affiliation: Same

Grene, Marjorie Glicksman (1910-2009)
Election: 1976, Fellow
Affiliation at Election: University of California, Davis
Residence at Election: Davis, CA
Career description: Philosopher; Historian; Educator

Grenfell, Bryan Thomas (1954-)
Election: 2006, Fellow
Affiliation at Election: Pennsylvania State University
Residence at Election: State College, PA
Career description: Population biologist; Educator
Current affiliation: Same

Grew, Joseph Clark (1880-1965)
Election: 1932, Fellow
Affiliation at Election: U.S. Department of State
Residence at Election: Tokyo, Japan
Career description: Diplomat

Grey, Thomas C. (1942-)
Election: 2003, Fellow
Affiliation at Election: Stanford University Law School
Residence at Election: Stanford, CA
Career description: Lawyer; Educator
Current affiliation: Stanford Law School

Gribov, Vladimir Naumovich (1930-1997)
Election: 1973, FHM
Affiliation at Election: Academy of Sciences of the USSR
Residence at Election: Moscow, USSR
Career description: Physicist; Educator; Research institution administrator

Grice, H. Paul (Herbert Paul) (1913-1988)
Election: 1983, Fellow
Affiliation at Election: University of California, Berkeley
Residence at Election: Berkeley, CA
Career description: Philosopher; Educator

Griess, Jr., Robert L. (1945-)
Election: 2007, Fellow
Affiliation at Election: University of Michigan
Residence at Election: Ann Arbor, MI
Career description: Mathematician; Educator
Current affiliation: Same

Griffin, Donald Redfield (1915-2003)
Election: 1952, Fellow
Affiliation at Election: Cornell University
Residence at Election: Ithaca, NY
Career description: Zoologist; Educator

Griffin, Robert Guy (1942-)
Election: 2012, Fellow
Affiliation at Election: Massachusetts Institute of Technology
Residence at Election: Newton, MA
Career description: Chemist; Educator
Current affiliation: Same

Griffin, William Lester Hadley (W. L. Hadley) (1918-1997)
Election: 1989, Fellow
Affiliation at Election: Brown Group, Inc.
Residence at Election: St. Louis, MO
Career description: Company executive

Griffith, Jack D. (1942-)
Election: 2005, Fellow
Affiliation at Election: University of North Carolina at Chapel Hill
Residence at Election: Chapel Hill, NC
Career description: Microbiologist; Molecular biologist; Educator
Current affiliation: Same

Griffiths, Paul Anthony (1947-)
Election: 2011, FHM
Affiliation at Election: Manorbier, United Kingdom
Residence at Election: Manorbier, United Kingdom
Career description: Music critic; Writer (novelist)
Current affiliation: Same

Griffiths, Phillip Augustus (1938-)
Election: 1993, Fellow
Affiliation at Election: Institute for Advanced Study
Residence at Election: Princeton, NJ
Career description: Mathematician; Educator; Academic administrator
Current affiliation: Same

Griggs, David Tressel (1911-1974)
Election: 1963, Fellow
Affiliation at Election: University of California, Los Angeles
Residence at Election: Los Angeles, CA
Career description: Geophysicist; Educator

Griliches, Hirsh Zvi (1930-1999)
Election: 1965, Fellow
Affiliation at Election: University of Chicago
Residence at Election: Chicago, IL
Career description: Economist; Educator

Grillner, Sten Erik (1941-)
Election: 2004, FHM
Affiliation at Election: Karolinska Institutet
Residence at Election: Stockholm, Sweden
Career description: Neurophysiologist; Educator
Current affiliation: Same

Grimm, Dieter (1937-)
Election: 2001, FHM
Affiliation at Election: Humboldt-Universität, Berlin; Federal Constitutional Court
Residence at Election: Berlin, Germany
Career description: Lawyer; Jurist; Educator
Current affiliation: Wissenschaftskolleg zu Berlin

Grimm, Herman Friedrich [elected as **Friedrich Hermann**] (1828-1901)
Election: 1896, FHM
Affiliation at Election: University of Berlin
Residence at Election: Berlin, Germany
Career description: Historian (art, literature); Educator

Grimm, Jacob Ludwig (1785-1863)
Election: 1857, FHM
Affiliation at Election: University of Berlin
Residence at Election: Berlin, Germany
Career description: Philologist;
Mythologist; Educator; Librarian

Grinnell, Frank Washburn (1873-1964)
Election: 1938, Fellow
Affiliation at Election: Hale & Dorr;
Massachusetts Bar Association
Residence at Election: Boston, MA
Career description: Lawyer; Government
official; Professional society administrator

Grinnell, Joseph (1877-1939)
Election: 1929, Fellow
Affiliation at Election: University of
California, Berkeley
Residence at Election: Berkeley, CA
Career description: Zoologist; Educator;
Museum administrator

Griswold, Alfred Whitney (1906-1963)
Election: 1951, Fellow
Affiliation at Election: Yale University
Residence at Election: New Haven, CT
Career description: Historian; Educator;
Academic administrator

Griswold, Erwin Nathaniel (1904-1994)
Election: 1941, Fellow
Affiliation at Election: Harvard Law
School
Residence at Election: Belmont, MA
Career description: Lawyer; Educator;
Academic administrator; Government
official

Grmek, Mirko Drazen (1924-2000)
Election: 1994, FHM
Affiliation at Election: Ecole Pratique des
Hautes Etudes
Residence at Election: Paris, France
Career description: Historian (science);
Educator; Academic administrator

Grobstein, Clifford (1916-1998)
Election: 1960, Fellow
Affiliation at Election: Stanford University
Residence at Election: Stanford, CA
Career description: Biologist; Educator;
Academic administrator

Grodzins, Lee (1926-)
Election: 1977, Fellow
Affiliation at Election: Massachusetts
Institute of Technology
Residence at Election: Cambridge, MA
Career description: Physicist; Educator
Current affiliation: Same

Grofman, Bernard Norman (1944-)
Election: 2001, Fellow
Affiliation at Election: University of
California, Irvine
Residence at Election: Irvine, CA
Career description: Political scientist;
Educator
Current affiliation: Same

Gromov, Mikhael (1943-)
Election: 1989, FHM
Affiliation at Election: Institut des Hautes
Études Scientifiques
Residence at Election: Bures-sur-Yvette,
France
Career description: Mathematician;
Educator
Current affiliation: Same

Groopman, Jerome (1947-)
Election: 2008, Fellow
Affiliation at Election: Harvard Medical
School; Beth Israel Deaconess Medical
Center; The New Yorker
Residence at Election: Boston, MA
Career description: Physician, Journalist
Current affiliation: Same



Walter Adolf Georg Gropius, elected 1944.
Image donated by Corbis-Bettmann

Gropius, Walter Adolf Georg (1883-
1969)
Election: 1944, Fellow
Affiliation at Election: Harvard University
Design School
Residence at Election: Lincoln, MA
Career description: Architect; Educator;
Academic administrator

Gros, Francois (1925-)
Election: 1977, FHM
Affiliation at Election: Institut Pasteur;
Collège de France
Residence at Election: Paris, France
Career description: Biochemist; Research
administrator; Educator
Current affiliation: Academy of Sciences,
France

Gross, Benedict Hyman (1950-)
Election: 1992, Fellow
Affiliation at Election: Harvard University
Residence at Election: Cambridge, MA
Career description: Mathematician;
Educator
Current affiliation: Same

Gross, Carol A. (1942-)
Election: 1992, Fellow
Affiliation at Election: University of
Wisconsin, Madison
Residence at Election: Madison, WI
Career description: Microbiologist;
Geneticist; Educator
Current affiliation: University of
California, San Francisco

Gross, Charles (1857-1909)
Election: 1905, Fellow
Affiliation at Election: Harvard University
Residence at Election: Cambridge, MA
Career description: Historian; Educator

Gross, Charles Gordon (1936-)
Election: 1999, Fellow
Affiliation at Election: Princeton
University
Residence at Election: Princeton, NJ
Career description: Psychologist;
Neurophysiologist; Educator
Current affiliation: Same

Gross, David Jonathan (1941-)
Election: 1985, Fellow
Affiliation at Election: Princeton
University
Residence at Election: Princeton, NJ
Career description: Physicist; Educator
Current affiliation: University of
California, Santa Barbara

Gross, Jerome (1917-)
Election: 1966, Fellow
Affiliation at Election: Harvard Medical School
Residence at Election: Boston, MA
Career description: Physician; Developmental and cellular biologist; Educator
Current affiliation: Same

Gross, Leo (1903-1990)
Election: 1958, Fellow
Affiliation at Election: Tufts University
Residence at Election: Medford, MA
Career description: Political scientist; Legal scholar; Educator

Gross, Leonard (1931-)
Election: 2004, Fellow
Affiliation at Election: Cornell University
Residence at Election: Ithaca, NY
Career description: Mathematician; Educator
Current affiliation: Same

Gross, Paul Randolph (1928-)
Election: 1982, Fellow
Affiliation at Election: Marine Biological Laboratory
Residence at Election: Woods Hole, MA
Career description: Developmental and molecular biologist; Educator; Academic and research institution administrator
Current affiliation: University of Virginia

Gross, Robert Edward (1905-1988)
Election: 1949, Fellow
Affiliation at Election: Harvard Medical School; Children's Hospital, Boston
Residence at Election: Boston, MA
Career description: Surgeon; Educator; Hospital administrator

Grossman, Alan D. (1953-)
Election: 2008, Fellow
Affiliation at Election: Massachusetts Institute of Technology
Residence at Election: Brookline, MA
Career description: Biologist, Educator
Current affiliation: Same

Grossman, Allen Richard (1932-)
Election: 1993, Fellow
Affiliation at Election: Johns Hopkins University
Residence at Election: Baltimore, MD
Career description: Writer (poet); Language and literary scholar; Educator
Current affiliation: Same

Grossman, Edith M. (1936-)
Election: 2009, Fellow
Affiliation at Election: New York, NY
Residence at Election: New York, NY
Career description: Translator; Literary scholar; Educator
Current affiliation: Same

Grossman, Gene M. (1955-)
Election: 1997, Fellow
Affiliation at Election: Princeton University
Residence at Election: Princeton, NJ
Career description: Economist; Educator
Current affiliation: Same

Grossman, Morton Irvin (1919-1981)
Election: 1979, Fellow
Affiliation at Election: University of California Medical School; Center for Ulcer Research and Education
Residence at Election: Los Angeles, CA
Career description: Gastroenterologist; Physiologist; Educator; Research institution administrator

Grossman, Sanford Jay (1953-)
Election: 1988, Fellow
Affiliation at Election: Princeton University
Residence at Election: Princeton, NJ
Career description: Economist; Educator
Current affiliation: Quantitative Financial Strategies, Inc.

Grosz, Barbara Jean (1948-)
Election: 2004, Fellow
Affiliation at Election: Harvard University
Residence at Election: Cambridge, MA
Career description: Computer scientist; Educator; Research institution staff member
Current affiliation: Same

Grote, George (1794-1871)
Election: 1853, FHM
Affiliation at Election: London, England
Residence at Election: London, England
Career description: Historian; Businessperson; Member of Parliament

Grothendieck, Alexander (1928-)
Election: 1965, FHM
Affiliation at Election: Institut des Hautes Etudes Scientifiques
Residence at Election: Bures-sur-Yvette, France
Career description: Mathematician; Educator
Current affiliation: Universite de Montpellier

Grotowski, Jerzy (1933-1999)
Election: 1987, FHM
Affiliation at Election: Centro di Lavoro di Jerzy Grotowski
Residence at Election: Pontedera, Italy
Career description: Theatre director; Educator; Academic administrator

Groudine, Mark (1948-)
Election: 2006, Fellow
Affiliation at Election: Fred Hutchinson Cancer Research Center; University of Washington School of Medicine
Residence at Election: Seattle, WA
Career description: Molecular and cellular biologist; Educator
Current affiliation: Same

Grout, Donald Jay (1902-1987)
Election: 1961, Fellow
Affiliation at Election: Cornell University
Residence at Election: Ithaca, NY
Career description: Musicologist; Educator

Grove, Andrew S. (1936-)
Election: 1994, Fellow
Affiliation at Election: Intel Corporation
Residence at Election: Santa Clara, CA
Career description: Company executive (electronics)
Current affiliation: Same

Grove, David C. (1935-)
Election: 2004, Fellow
Affiliation at Election: University of Illinois at Urbana-Champaign; University of Florida
Residence at Election: Gainesville, FL
Career description: Archaeologist; Anthropologist; Educator
Current affiliation: University of Florida

Grove, Timothy L. (1949-)
Election: 2008, Fellow
Affiliation at Election: Massachusetts Institute of Technology
Residence at Election: Arlington, MA
Career description: Geologist, Educator
Current affiliation: Same

Groves III, John Taylor (1943-)

Election: 1993, Fellow

Affiliation at Election: Princeton University

Residence at Election: Princeton, NJ

Career description: Chemist; Educator

Current affiliation: Same

Groves, Robert M. (1948-)

Election: 2010, Fellow

Affiliation at Election: U.S. Census Bureau

Residence at Election: Washington, DC

Career description: Demographer; Educator

Current affiliation: Same

Groves, Jr., Theodore Francis (1941-)

Election: 2002, Fellow

Affiliation at Election: University of California, San Diego

Residence at Election: San Diego, CA

Career description: Economist; Educator

Current affiliation: Same

Grubbs, Robert H. (1942-)

Election: 1994, Fellow

Affiliation at Election: California Institute of Technology

Residence at Election: Pasadena, CA

Career description: Chemist; Educator

Current affiliation: Same

Gruber, Jonathan (1965-)

Election: 2008, Fellow

Affiliation at Election: Massachusetts Institute of Technology

Residence at Election: Cambridge, MA

Career description: Economist, Educator

Current affiliation: Same

Gruebele, Martin (1964-)

Election: 2010, Fellow

Affiliation at Election: University of Illinois at Urbana-Champaign

Residence at Election: Urbana, IL

Career description: Chemist; Educator

Current affiliation: Same

Gruen, Erich S. (1935-)

Election: 1986, Fellow

Affiliation at Election: University of California, Berkeley

Residence at Election: Berkeley, CA

Career description: Historian; Educator

Current affiliation: Same

Gruman, Jessie (1953-)

Election: 2010, Fellow

Affiliation at Election: Center for Advancing Health

Residence at Election: Washington, DC

Career description: Psychologist; Health care administrator

Current affiliation: Same

Grumbach, Melvin Malcolm (1925-)

Election: 1995, Fellow

Affiliation at Election: University of California, San Francisco

Residence at Election: San Francisco, CA

Career description: Physician; Educator; Hospital administrator

Current affiliation: Same

Grunbaum, Adolf (1923-)

Election: 1976, Fellow

Affiliation at Election: University of Pittsburgh

Residence at Election: Pittsburgh, PA

Career description: Philosopher; Educator; Academic research institution administrator

Current affiliation: Same

Grunberg-Manago, Marianne (1921-)

Election: 1978, FHM

Affiliation at Election: Centre National de la Recherche Scientifique; Université de Paris VII

Residence at Election: Paris, France

Career description: Biochemist; Research institution administrator; Educator

Current affiliation: Institut de Biologie Physico-Chimique

Gruner, Sol Michael (1950-)

Election: 2011, Fellow

Affiliation at Election: Cornell University

Residence at Election: Ithaca, NY

Career description: Physicist; Educator; Academic research institution administrator

Current affiliation: Same

Grunstein, Michael (1946-)

Election: 2001, Fellow

Affiliation at Election: University of California, Los Angeles

Residence at Election: Los Angeles, CA

Career description: Molecular biologist; Geneticist; Educator

Current affiliation: David Geffen School of Medicine at UCLA

Grunwald, Ernest Max (1923-2002)

Election: 1967, Fellow

Affiliation at Election: Brandeis University

Residence at Election: Waltham, MA

Career description: Chemist; Educator

Gruss, Peter (1949-)

Election: 2003, FHM

Affiliation at Election: Max-Planck Gesellschaft

Residence at Election: Goettingen, Germany

Career description: Geneticist; Research institution staff member and administrator

Current affiliation: Same

Guare, John (1938-)

Election: 2011, Fellow

Affiliation at Election: New York, NY

Residence at Election: New York, NY

Career description: Writer (playwright)

Current affiliation: Same

Guarente, Leonard P. (1952-)

Election: 2004, Fellow

Affiliation at Election: Massachusetts Institute of Technology

Residence at Election: Cambridge, MA

Career description: Biochemist; Geneticist; Educator

Current affiliation: Same

Gubins, Samuel (1942-)

Election: 2008, Fellow

Affiliation at Election: Annual Reviews

Residence at Election: Los Altos, CA

Career description: Editor, Company executive (publishing)

Current affiliation: Same

Guckenheimer, John (1945-)

Election: 2008, Fellow

Affiliation at Election: Cornell University

Residence at Election: Ithaca, NY

Career description: Mathematician, Educator

Current affiliation: Same

Guerard, Albert Joseph (1914-2000)

Election: 1964, Fellow

Affiliation at Election: Stanford University

Residence at Election: Stanford, CA

Career description: Language and literary scholar; Educator; Writer (novelist)

Guerlac, Henry Edward (1910-1985)
Election: 1958, Fellow
Affiliation at Election: Cornell University
Residence at Election: Ithaca, NY
Career description: Historian (science); Educator

Guesnerie, Roger Sylvani Maxime Auguste (1943-)
Election: 2000, FHM
Affiliation at Election: Centre National de la Recherche Scientifique; Departement et Laboratoire d'Economie Theorique et Appliquee
Residence at Election: Paris, France
Career description: Economist; Research agency administrator
Current affiliation: Collège de France

Guidotti, Guido (1933-)
Election: 1979, Fellow
Affiliation at Election: Harvard University
Residence at Election: Cambridge, MA
Career description: Biochemist; Educator
Current affiliation: Same

Guild, Benjamin (1749-1792)
Election: 1780, Fellow
Affiliation at Election: Harvard University
Residence at Election: Cambridge, MA
Career description: Businessperson; Educator

Guillemin, Ernst Adolph (1898-1970)
Election: 1955, Fellow
Affiliation at Election: Massachusetts Institute of Technology
Residence at Election: Cambridge, MA
Career description: Electrical and communications engineer; Educator

Guillemin, Roger Charles Louis (1924-)
Election: 1977, Fellow
Affiliation at Election: Salk Institute for Biological Studies
Residence at Election: San Diego, CA
Career description: Physiologist; Educator; Research laboratory administrator
Current affiliation: Whittier Institute

Guillemin, Victor William (1937-)
Election: 1983, Fellow
Affiliation at Election: Massachusetts Institute of Technology
Residence at Election: Cambridge, MA
Career description: Mathematician; Educator
Current affiliation: Same

Guillen, Claudio (1924-2007)
Election: 1981, Fellow
Affiliation at Election: Harvard University
Residence at Election: Cambridge, MA
Career description: Language and literary scholar; Educator

Guillen, Jorge (1893-1984)
Election: 1964, Fellow
Affiliation at Election: Cambridge, MA
Residence at Election: Cambridge, MA
Career description: Writer (poet); Educator

Guillermoprieto, Alma (1949-)
Election: 2001, FHM
Affiliation at Election: Mexico City, Mexico
Residence at Election: Mexico City, Mexico
Career description: Writer (journalist, essayist)
Current affiliation: Same



Alec Guinness, elected 1961, FHM. Image donated by Corbis-Bettmann

Guinness, Alec (1914-2000)
Election: 1961, FHM
Affiliation at Election: London, England
Residence at Election: London, England
Career description: Actor

Guizot, Francois Pierre Guillaume (1787-1874)
Election: 1855, FHM
Affiliation at Election: Paris, France
Residence at Election: Paris, France
Career description: Premier of France; Historian

Gulick, Charles Burton (1868-1962)
Election: 1913, Fellow
Affiliation at Election: Harvard University
Residence at Election: Cambridge, MA
Career description: Classicist; Educator

Gullion, Edmund Asbury (1913-1998)
Election: 1966, Fellow
Affiliation at Election: Tufts University
Residence at Election: Medford, MA
Career description: Government official; Diplomat; Academic administrator

Gumbrecht, Hans Ulrich (1948-)
Election: 1998, Fellow
Affiliation at Election: Stanford University
Residence at Election: Stanford, CA
Career description: Language and literary scholar; Educator
Current affiliation: Same

Gummere, Francis Barton (1855-1919)
Election: 1917, Fellow
Affiliation at Election: Haverford College
Residence at Election: Haverford, PA
Career description: Philologist; Literary scholar; Educator

Gummere, Richard Mott (1883-1969)
Election: 1959, Fellow
Affiliation at Election: Lowell Institute
Residence at Election: Boston, MA
Career description: Classicist; Educator; Academic administrator; Museum curator

Gumperz, John J. (1922-2013)
Election: 1991, Fellow
Affiliation at Election: University of California, Berkeley
Residence at Election: Berkeley, CA
Career description: Anthropologist; Educator

Gund, Agnes (1938-)
Election: 1995, Fellow
Affiliation at Election: Museum of Modern Art, New York
Residence at Election: New York, NY
Career description: Art museum administrator
Current affiliation: Same

Gundersheimer, Werner Leonard (1937-)
Election: 2004, Fellow
Affiliation at Election: Folger Shakespeare Library
Residence at Election: Washington, DC
Career description: Historian; Educator; Library executive
Current affiliation: Same

Gunn, Jr., Hartford Nelson (1926-1986)
Election: 1964, Fellow
Affiliation at Election: WGBH-FM;
WGBH-TV
Residence at Election: Cambridge, MA
Career description: Company executive
(broadcasting)

Gunn, James Edward (1938-)
Election: 1977, Fellow
Affiliation at Election: California Institute
of Technology
Residence at Election: Pasadena, CA
Career description: Astrophysicist;
Educator
Current affiliation: Princeton University

Gunn, John Battiscombe (1928-2009)
Election: 1977, Fellow
Affiliation at Election: IBM T. J. Watson
Research Center
Residence at Election: Yorktown Heights,
NY
Career description: Applied physicist;
Company research staff member

Gunn, Thomson William (1929-2004)
Election: 1993, Fellow
Affiliation at Election: University of
California, Berkeley
Residence at Election: San Francisco, CA
Career description: Writer (poet);
Educator

Gunness, Robert Charles (1911-2004)
Election: 1960, Fellow
Affiliation at Election: Standard Oil
Company
Residence at Election: Chicago, IL
Career description: Chemical engineer;
Company executive

Gunning, Thomas (1949-)
Election: 2010, Fellow
Affiliation at Election: University of
Chicago
Residence at Election: Chicago, IL
Career description: Historian (film)
Current affiliation: Same

Gunsalus, Irwin Clyde (1912-2008)
Election: 1967, Fellow
Affiliation at Election: University of
Illinois at Urbana-Champaign
Residence at Election: Urbana, IL
Career description: Biochemist; Educator

Gunther, Gerald (1927-2002)
Election: 1973, Fellow
Affiliation at Election: Stanford University
Law School
Residence at Election: Stanford, CA
Career description: Lawyer; Educator

Gupta, Anil K. (1949-)
Election: 2006, Fellow
Affiliation at Election: University of
Pittsburgh
Residence at Election: Pittsburgh, PA
Career description: Philosopher; Educator
Current affiliation: Same

Gupta, Rajat Kumar (1948-)
Election: 2009, Fellow
Affiliation at Election: McKinsey &
Company
Residence at Election: New York, NY
Career description: Company executive
(management consulting); International
health organizations executive and advisor
Current affiliation: Westport, CT

Gurdon, John Bertrand (1933-)
Election: 1978, FHM
Affiliation at Election: University of
Cambridge
Residence at Election: Cambridge, England
Career description: Cell biologist; Research
institution administrator; Educator
Current affiliation: Wellcome/CRC
Institute

Gurganus, Allan (1947-)
Election: 2000, Fellow
Affiliation at Election: Hillsborough, NC
Residence at Election: Hillsborough, NC
Career description: Writer (fiction writer);
Educator
Current affiliation: Same

Gurnett, Donald A. (1940-)
Election: 2004, Fellow
Affiliation at Election: University of Iowa
Residence at Election: Iowa City, IA
Career description: Space physicist;
Educator
Current affiliation: Same

Gurney, Ephraim Whitman (1829-1886)
Election: 1860, Fellow
Affiliation at Election: Harvard University
Residence at Election: Cambridge, MA
Career description: Historian; Educator;
Academic administrator

Gursey, Feza (1921-1992)
Election: 1986, Fellow
Affiliation at Election: Yale University
Residence at Election: New Haven, CT
Career description: Physicist; Educator

Gustafson, James Moody (1925-)
Election: 1973, Fellow
Affiliation at Election: University of
Chicago
Residence at Election: Chicago, IL
Career description: Theologian; Ethicist;
Educator
Current affiliation: Emory University

Gustafsson, Jan-Ake (1943-)
Election: 2000, FHM
Affiliation at Election: Karolinska
Institutet
Residence at Election: Huddinge, Sweden
Career description: Molecular biologist;
Educator; Academic research institution
administrator
Current affiliation: Same

Gutenberg, Beno (1889-1960)
Election: 1950, Fellow
Affiliation at Election: California Institute
of Technology; Carnegie Institution of
Washington
Residence at Election: Pasadena, CA
Career description: Seismologist;
Educator; Research institution
administrator

Guterbock, Hans Gustav (1908-2000)
Election: 1975, Fellow
Affiliation at Election: University of
Chicago
Residence at Election: Chicago, IL
Career description: Language scholar;
Educator

Guth, Alan Harvey (1947-)
Election: 1987, Fellow
Affiliation at Election: Massachusetts
Institute of Technology
Residence at Election: Cambridge, MA
Career description: Physicist; Educator
Current affiliation: Same

Guthrie, Christine (1945-)
Election: 1991, Fellow
Affiliation at Election: University of
California, San Francisco
Residence at Election: San Francisco, CA
Career description: Molecular biologist;
Geneticist; Educator
Current affiliation: Same

Guthrie, Jr., Edwin Ray (1886-1959)

Election: 1945, Fellow

Affiliation at Election: University of Washington

Residence at Election: Seattle, WA

Career description: Psychologist; Educator; Academic administrator

Gutierrez, Gustavo (1928-)

Election: 2002, FHM

Affiliation at Election: Catholic University of Peru; University of Notre Dame

Residence at Election: Lima, Peru

Career description: Theologian, Educator

Current affiliation: University of Notre Dame

Gutman, Herbert George (1928-1985)

Election: 1979, Fellow

Affiliation at Election: City University of New York

Residence at Election: New York, NY

Career description: Historian; Educator

Gutmann, Amy (1949-)

Election: 1997, Fellow

Affiliation at Election: Princeton University

Residence at Election: Princeton, NJ

Career description: Political scientist; Philosopher; Educator; Academic administrator

Current affiliation: University of Pennsylvania

Gutowsky, Herbert Sander (1919-2000)

Election: 1969, Fellow

Affiliation at Election: University of Illinois at Urbana-Champaign

Residence at Election: Urbana, IL

Career description: Chemist; Educator

Guttag, John V. (1949-)

Election: 2005, Fellow

Affiliation at Election: Massachusetts Institute of Technology

Residence at Election: Cambridge, MA

Career description: Computer scientist; Educator

Current affiliation: Same

Gutmacher, Alan Frank (1898-1974)

Election: 1971, Fellow

Affiliation at Election: Planned Parenthood Federation of America

Residence at Election: New York, NY

Career description: Anatomist; Educator; Foundation executive

Guttman, Louis Eliahu (1916-1987)

Election: 1975, FHM

Affiliation at Election: Hebrew University of Jerusalem; Israel Institute of Applied Social Research

Residence at Election: Jerusalem, Israel

Career description: Sociologist; Educator; Research institution administrator

Gutzwiller, Martin Charles (1925-)

Election: 1993, Fellow

Affiliation at Election: IBM T. J. Watson Research Center

Residence at Election: Yorktown Heights, NY

Career description: Theoretical physicist; Company researcher

Current affiliation: Same

Guy, Henri (1863-1947)

Election: 1923, FHM

Affiliation at Election: University of Grenoble

Residence at Election: Grenoble, France

Career description: Language and literary scholar; Educator; Academic administrator

Guyer, Jane I. (1943-)

Election: 2009, Fellow

Affiliation at Election: Johns Hopkins University

Residence at Election: Baltimore, MD

Career description: Anthropologist; Educator; Academic administrator

Current affiliation: Same

Guyer, Paul D. (1948-)

Election: 1999, Fellow

Affiliation at Election: University of Pennsylvania

Residence at Election: Philadelphia, PA

Career description: Philosopher; Historian; Educator

Current affiliation: Brown University

Guyot, Arnold Henry (1807-1884)

Election: 1849, Associate Fellow

Affiliation at Election: Cambridge, MA

Residence at Election: Cambridge, MA

Career description: Geographer; Educator

Gyftopoulos, Elias Panayiotis (1927-2012)

Election: 1966, Fellow

Affiliation at Election: Massachusetts Institute of Technology

Residence at Election: Cambridge, MA

Career description: Physicist; Nuclear engineer; Educator

Gylden, Johan August Hugo (1841-1896)

Election: 1892, FHM

Affiliation at Election: Academy of Stockholm Observatory

Residence at Election: Stockholm, Sweden

Career description: Astronomer; Research institution administrator
